FULL LEASED WIRE ASSOCIATED PRESS TELEGRAPH SERVICE

WEATHER FOR OHIO.
Snow and colder tonight; cold wave; Friday fair and colder.

THE NEWARK ADVOCATE

Try Newark First

VOLUME 90—NUMBER 71 NEWARK, OHIO, THURSDAY EVENING, FEBRUARY 8, 1917 TEN CENTS A WEEK.

Overt Act Which Will Bring War Is Only Delayed

Sinking of the California and Other Vessels Does Not Constitute an Offense Against America Which Would Warrant Further Steps Against German Government Washington Officials Claim, but Await More Complete Reports

PLEDGES BY GERMANY ARE FULLY ABANDONED

This Fact is Indicated By Absence of Warning to California, a Passenger Vessel, and Washington Gives Up Hope That Germany Will Modify Campaign of Ruthless Destruction of Life and Property—Latest Sea Tragedy Only Causes United States Government to Quicken Preparations For Eventualities Which, Without Exception, Have Followed Severance of Relations

[ASSOCIATED PRESS TELEGRAM]

Washington, Feb. 8.—On the basis of reports received on the destruction of the California and other ships so far, it is stated authoritatively that none of the cases constitutes the overt act which will lead to war with Germany. Officials openly express the belief that the overt act is merely a question of time.

President Wilson read the latest official reports on the sinking of the California before breakfast and decided nothing definite could be determined until more details were received.

While regarding the destruction of the California as plain evidence that Germany has fully abandoned her pledges to the United States it was stated that the government will not be hurried into war until there is undisputed evidence of the violation of American rights by destruction of Americans or loss of American lives in violation of international law.

All hope, if any ever existed, that Germany might modify her campaign of ruthlessness has vanished and there is no doubt here that it will be only a matter of hours or days before an American ship is sunk or American lives are sacrificed.

The only effort so far as the destruction of the California has been to quicken the preparations the government is making for the expected eventuality.

Other reports today from Consul Frost on the sinking of the British ship Eavestone say that she also was destroyed without warning. This point had not been cleared up in previous advices.

Locate German Wireless Station Near Big South American Port

[ASSOCIATED PRESS TELEGRAM]

Rio Janeiro, Brazil, Feb. 8.—At the suburban town of Nictheroy on the bay five miles east of Rio Jenciro, there was discovered today a wireless telegraph station which was established to communicate with German ships which are being detained in the harbor.

LA TOURAINE AT BORDEAUX.

New York, Feb. 8.—The steamship La Touraine has arrived safely at Bordeaux, according to private advices cabled from passengers and turned over to French line officials here today. The vessel left New York on Jan. 28.

TWO OTHERS WILL PROTEST.

Rio Janeiro, Brazil, Feb. 8.—It is reported on good authority that Peru and Chile will address protests to Germany in regard to the German measures of naval warfare.

BOLIVIA SUPPORTS U. S. STAND.

London, Feb. 8.—The Bolivian minister of foreign affairs says a Reuters dispatch from La Paz today has announced that Bolivia has decided to support the attitude of the United States in the crisis with Germany.

HOLLAND WANTS ACCESS TO SEAS.

Washington, Feb. 8.—The Netherlands government has made a protest against unrestricted submarine warfare and at the same time negotiations have been opened with Great Britain for the reduction of its mine field. The Dutch government plans to have the British field and the German danger zone, which now overlap each other, so contracted as to make a clear path through which its ships may pass.

FRENCH STEAMER REACHES PORT.

New York, Feb. 8.—The French line steamship Espagne arrived here today with 107 passengers, including Americans. She left Bordeaux on January 28 and passed through the submarine zone before the new German naval policy was put into effect. The officers refused to tell the route followed or whether any war vessels were sighted.

HOLLAND DECLINES TO BREAK.

Washington, Feb. 8.—The Netherlands government through the American legation at The Hague has formally declined to accept President Wilson's suggestion that it follow the course of the United States and break off diplomatic relations with Germany. Information to this effect reached here today in confidential dispatches from Holland.

AMSTERDAM HAS BOMB PLOT.

London, Feb. 8.—The Amsterdam Handelsblad today announces that a powerful bomb loaded with nails and broken glass exploded on the steps of the stock exchange there at 11 o'clock last night. No damage was done and no casualties resulted, the newspaper reports.

URUGUAY NEWSPAPERS ENDORSE U. S.

Montevideo, Uruguay, Feb. 8.—President Viera and his cabinet conferred today to consider the position to be taken by the government regarding the new phase of the European conflict. The newspapers of Uruguay approve the stand of the United States.

SHOTS FIRED DURING SPEECH.

Amsterdam, Via London, Feb. 8.—A Reuter dispatch from Budapest says that during a speech of Count Theodore Batthyanyi in the Hungarian diet three revolver shots were fired from the gallery. Nobody was hurt and after some excitement a man was arrested who made a confused statement and was apparently intoxicated. The count continued his speech with a remark that he must not be disturbed by ruffians.

EXPECTS SPAIN TO RESIST.

Paris, Feb. 8.—The Petit Parisien commenting on the Spanish reply to the German submarine note says: "When a country proclaims its sovereign rights and the necessities of its national existence in condemning an act which strikes at its interests it follows that it is disposed, if necessary, to resist any violation of its rights."

RUSSIANS TAKE GERMAN LINE IN THE CARPATHIANS.

[ASSOCIATED PRESS TELEGRAM]

Petrograd, Feb. 8, via London—(British admiralty per wireless press.)—Russian detachments yesterday attacked the Teuton positions near Kirlibaba in the Carpathian mountains, says the Russian official statement issued today, and despite artillery and rifle fire and mine explosions ashe through the barbe wire entanglements and occupied the German first line trench. A German counter attack was not successful in recapturing the ground lost.

FLETCHER READY FOR JOURNEY TO MEXICO CITY.

Washington, Feb. 8.—Henry P. Fletcher, American ambassador to Mexico conferred with President Wilson today before leaving for his post.

AMERICAN KILLED ON BRITISH BOAT

[ASSOCIATED PRESS TELEGRAM]

London, Feb. 8.—An American negro fireman on the Turino, George Washington, was killed, according to a report received today by the embassy.

One of the survivors is Calvin Bay, an American citizen of Fillmore, Utah.

The Turino was a British steamer of 2,702 tons and sailed January 19 from Norfolk for Liverpool.

Washington was one of the three firemen who were killed. According to the information received by the embassy his wife is now in Liverpool. An effort is being made by the embassy to find her.

PRESIDENT WANTS FACTS PROMPTLY

[ASSOCIATED PRESS TELEGRAM]

Washington, Feb. 8.—President Wilson was in the executive offices when the news of the submarine attack on the Turino with the killing of an American negro was communicated to him. He immediately issued instructions that all the facts be gathered as promptly as possible.

Immediately after receipt of the word of the sinking of the Turino, the president went to the state, war and navy building.

After spending fifteen minutes with Secretary Daniels, President Wilson went to the office of Secretary Baker.

"Unrestricted Naval Warfare"

CREW IS SAVED.

[ASSOCIATED PRESS TELEGRAM]

Queenstown, Feb. 8.—The British steamer Turino has been sunk by a submarine. Her crew has been landed.

The Turino was a vessel of 2702 tons net. She was last reported at Norfolk, whence she sailed on January 19 for Liverpool.

HOLLINSIDE GOES DOWN.

[ASSOCIATED PRESS TELEGRAM]

London, Feb. 8.—Lloyds reports the sinking of the British steamship Hollinside, 2,682 tons gross. The crew left the vessel in boats. The captain has been landed.

TWO OF CREW KILLED.

[ASSOCIATED PRESS TELEGRAM]

Paris, Feb. 8.—Six men of the crew of the British vessel Dauntless were picked up after she was torpedoed by a German submarine, the Havas Agency announced today. Two members of the crew were killed ad the captain seriously wounded.

17 OF CREW MISSING.

[ASSOCIATED PRESS TELEGRAM]

London, Feb. 8.—The sinking of the British steamship Dauntless of New Castle is reported by Lloyds. Six of the crew of 23 have landed Two of them have died and the other four are in a hospital.

TWO MORE GONE.

[ASSOCIATED PRESS TELEGRAM]

London, Feb. 8.—Lloyds also report the sinking of the British steamship Borde Castle, 245 tons gross and the Swedish steamship Varing, 2296 tons.

The Varing when last reported on her departure from Savannah, Jan. 15, was enroute to Bergen.

LLOYDS SEES SUCCESS FOR NEW WARFARE

[ASSOCIATED PRESS TELEGRAM]

Washington, Feb. 8.—Lloyds reports for the third day of Germany's new submarine campaign shows that the undersea boats are maintaining the average of destruction set by the Berlin naval experts as necessary to success.

The third day's reported losses totalled 27,985 tons and the preceding two days totalled 56,600.

At such a rate the destruction of one million tons a month, which is the Germain aim, would seem about to be accomplished. German naval experts contend that such an average would cut England off from the world and end the war by her starvation.

MEDIATOR HAS OFFERED SERVICE TO SWITCHMEN

Chicago, Feb. 8.—William L. Chambers, commissioner of the United States board of mediation today offered his services as mediator in the threatened strike of Chicago switchmen. Representatives of 18 railroads entering Chicago and of switchmen employed by them met subsequently to discuss their differences and the proffered federal arbitration.

About 5,000 switchmen affiliated with the brotherhood of railway trainmen have voted to strike if demands, in respect to five grievances regarding discipline and operation, are not granted.

BELGIAN RELIEF SHIP DESTROYED ONE OF CREW SAVE.

London, Feb. 8.—The chief engineer and sole survivor of the Belgian relief steamer Lars Kruse, has arrived at Copenhagen, according to a Reuter dispatch from that city. The dispatch says that the engineer confirmed the report that the steamer was sunk without warning and that all his comrades perished.

GRIEF

Of Husband Who Lost Wife and Babe on Liner Intense

PLEADS FOR RAY OF HOPE

New York Office Issues List of Thirteen Passengers Who Are Missing and Believed to Have Been Lost When California Was Torpedoed Without Warning Off Irish Coast

[ASSOCIATED PRESS TELEGRAM]

New York, Feb. 8.—Official cable advices that the British steamship California was torpedoed without warning were received here today by the Anchor Line.

The names of 13 persons listed as missing were received as follows: Second cabin: Mrs. E. Smith, Edna Smith and Mrs. Kidd, Calgary, Alberta; J. W. Aderson and son, Vancouver, B. C. (Mrs. Alderson was saved.) Mrs. W. C. O'Donnell and two children of Philadelphia, (three O'Donnell children appear on the ship's passenger list); Neil Gillies, New York City; Miss Madge Roberts, Toronto Steerage. Mrs. Margaret Little and one child. New Pork City (three other Little children apparently saved; Miss Anne Forbes, Toronto.

It took the silent grief of John M. Little, Englishman, to bring keenly home to the officials and clerks of the Anchor Line offices today the loss of the California.

Modestly, almost diffidently, Litte, a spare, slight man, asked for news of his wife and four children, steerage passengers. The latest cable, he was told, reported his wife and one child missing—the others had been saved.

"But the wife and baby," he pleaded. "Can't you give me a word of hope?" No one dared reply. Tears welled from Little's eyes and rolled unrestrainedly down his cheeks. The bustling activity stopped and heads were bowed.

Straightening himself with an effort, Little squared his shoulders and walked away, the tears still streaming down his face.

Not a word was said as the work of the office was resumed.

The latest report on the destruction of the California, received this morning from Consul Frost at Queenstown, puts the number of survivors at 162 and the missing at 41. It says the ship apparently was torpedoed about 10 o'clock Wednesday morning.

New York, Feb. 8.—Only the scantiest information has reached the offices of the Anchor Line here regarding the sinking of the British steamer California off the Irish coast. Wesley G. Frost, American consul at Queenstown, has cabled the state department that the California was torpedoed without warning and that one American known to be on board was saved. Some of the passengers, according to Consul Frost, are missing, including two women and several children.

The survivors were landed at Queenstown last night. John A. Lee, of Montgomery, Ala., said to be the only American on board, is supposed to have been a member of the crew.

Mr. Frost's message said that Captain John L. Henderson of the California was quoted as saying that his ship was sunk by a submarine, which gave no hail, or warning before firing two torpedoes from a distance of three hundred yards.

A message received by the Anchor line says:

"Advices indicate 160 survivors." The agents were also informed that a cable dispatch from Queenstown said that no life had been lost and 40 persons had been injured.

The California sailed from New York for Glasgow on January 29 with a crew of 196 and 31 passengers. Although many of the passengers are listed as coming from cities in the United States officers of the line explained that all of them were either British or Canadians.

The California carried a large cargo for the British government, including, it is said, war supplies. When she left here she was armed with a gun at her stern.

The California is the first large passenger vessel to fall victim to the new German unrestricted submarine warfare. She was a steel twin screw steamship of 8,662 tons gross, 470 feet long, built in Glasgow in 1907. Her sister ship, the Caledonia, was sunk off the Irish coast by a submarine on December 12, 1916.

2,000 TEUTONS HAVE APPLIED FOR CITIZENSHIP

[ASSOCIATED PRESS TELEGRAM]

New York, Feb 8.—No general retirement of German citizens employed by financial institutions in city is contemplated according to the statements of leading bankers today.

The Guaranty Trust company, which has temporarily suspended on full pay all of its German employes, issued an explanatory statement that the action was taken as a matter of protection to the men themselves, as well as to the company and its customers. If no further complications arise, it is stated, it is probable that they all will be back at their desks in the near future.

Two thousand more Teuton subjects renounced their allegiance to foreign rulers in New York yesterday and applied for American citizenship making a total of 3,500 since the break with Germany.

SENATE VOTES TO BACK PRESIDENT IN GREAT CRISIS

[ASSOCIATED PRESS TELEGRAM]

Washington, Feb. 8.—The Senate was on record today in support of President Wilson's course in severing diplomatic reations with Germany. Senator Stone's resolution approving the break with Germany was adopted by the Senate late yesterday after an all-day debate by a vote of 78 to 5. Two Democrats, Senators Kirby of Arkansas, and Vardaman of Mississippi, voted against the resolution as did three Republicans, Senators Gronna of North Dakota, Works of California, and La Follettee of Wisconsin.

The senate's action, it is believed here, ends for the present at least, a debate in that body on the German-American situation.

AUSTRIA STILL ADHERES TO THE KAISER'S PLANS

[ASSOCIATED PRESS TELEGRAM]

Washington, Feb. 8.—Austria has as yet not withdrawn or modified her note adhering to the German submarine campaign, it was stated officially today at the state department.

The possibility that a break with Austria also can be avoided has practically been given up despite some difference in Austria's situation, her strict adhesion to the principles enunciated by Germany both in a note to this government and in other communications makes her position practically the same. Officials who have been hoping that a break might be averted will give no intimation as to why a definite announcement is not made.

This is taken to indicate, however, that the small hope remaining is being carefully watched.

MILLER'S BILL PASSES SENATE

[ASSOCIATED PRESS TELEGRAM]

Columbus, Feb. 8.—The senate this afternoon passed the Miller bill providing for the granting of saloon licenses in May instead of November, in order to prevent, as far as possible, the playing of politics in the granting of such licenses.

Gerard Detained To Assure Safety Of Von Bernstorff

Wild Reports Reaching Berlin That German Ships and Crews Had Been Seized Lead Teutonic Government to Prevent Departure of American Ambassador in Berlin--Washington Believes That Misunderstanding Soon Will Be Straightened Out

WILL NOT CONFISCATE GERMAN STEAMSHIPS

United States Will Follow Closely All Rules of International Law to Give Germany Or Others No Cause For Offense, Thus Placing All Blame For Any Further Breach Entirely Upon Kaiser's Government—Americans Connected With Diplomatic Service In Germany Number About 150—Officials Regard Detention of American Ambassador and Suite As Unimportant

[ASSOCIATED PRESS TELEGRAM]

Washington, Feb. 8.—Ambassador Gerard, American consuls and the American sailors brought in on the prize ship Yarrowdale are being held in Germany until assurance have been received from here as to safe departure of Count von Bernstorff and the German consuls and the safety of German war bound ships in this country.

It was said at the state department today that sensational reports have become current in Germany that the German ships have been confiscated and their crews seized. Pending confirmation Germany has detained the Americans.

Officials here are inclined to minimize the importance of the detention because they believe it largely has arisen from a misunderstanding and soon will be straightened out.

Notice that Great Britain also has granted safe passage for Count von Bernstorff and his staff was received later at the state department.

It has been officially announced that there is no intention of taking the German ships. Moreover, dispatches have been conveyed to Germany through the Spanish embassy as to the courtesies granted to former German officials in this country and their receipt is expected to clarify greatly any misconception in Germany as to America's attitude.

The whole policy of the state department is to proceed with the strictest regularity in order to afford absolutely for offense. The United States will be extremely punctilious and place the whole responsibility of a more serious development upon Germany.

Probably 150 Americans are affected in the American embassy at Berlin and the twenty-two consulates in Germany, the four in Belgium and the one in Warsaw. There are 101 American citizens among the consulates, ten among the regular embassy staff and at least twenty among the forty other clerks and attaches at the embassy.

France has formerly granted safe passage through the allied blockade for Count von Bernstorff of his suite Similar action is being awaited from Great Britain

That Ambassador Gerard is still in Berlin and not at Berne Switzerland as was thought possible yesterday is shown in a dispatch received today from Ambassador Willard at Madrid. Mr. Williard said that the impression that Gerard was at Berne is due to a telegraphic mistake. The dispatch should have been dated "Berlin vit Berne," instead of "Berne."

WORD FROM COPENHAGEN.

[ASSOCIATED PRESS TELEGRAM]

London, Feb. 8.—The German government will require guarantees that Count von Bernstorff, former German ambassador at Washington, and the men on German ships in American ports will be permitted to leave the United States before allowing Ambassador Gerard and other Americans in Germany to depart from that country, according to the Copenhagen Politiken as quoted in a Reuter dispatch from that city.

ROCKEFELLER AGENT HELD.

[ASSOCIATED PRESS TELEGRAM]

Copenhagen, Wednesday, Feb. 7, via London, Feb. 8.—Not a single American has arrived in Copenhagen from Berlin since the breaking off of diplomatic relations between Germany and the United States. Reginald Foster, agent in Germany of the Rockefeller fund, was expected to arrive here Monday night, having reserved accommodations here by telegraph. He had not reached Copenhagen late last night and no further word has been received from him.

FURY OF U-BOAT WAR PROMISES TO WIDEN BREACH

Washington, Feb. 8.—The breach between the United States and Germany is growing wider hourly, and hope that hostilities can be averted has been almost swept away.

Germany's submarine campaign of ruthlessness is developing with a fury which many officials here believe soon must confirm the worst fears that had been held for it, and produce the overt act which President Wilson has said would be the signal for war.

The president himself, holding from the first to the hope that after all, the German threat of unrestricted warfare on the seas would be tempered in execution, awoke today to find that a continuous onslaught of submarine attacks had reached a climax in the destruction without warning of a big British trans-Atlantic liner. Counsul Frost's report that the Anchor line steamer California, with an American aboard, and rescued, had been sunk in violation of international law did not reach the capital last night until the president had retired, and it was the first thing to come to his attention today.

Until all the facts are established beyond question, the president is not expected to indicate whether he considers that the California case presents an issue demanding action. In his address to congress Saturday, the president said he would come again before that body to ask authority to take further steps "if American ships and American lives should in fact be sacrificed." It was pointed out that so far as is known no American was lost on the California, and no American ships have been sunk without warning since Germany announced her new campaign.

Every effort was made today to clear up the details of the liner's destruction, while preparations went steadily forward in every branch of the government to make the country ready for whatever the decision may be.

The senate's endorsement of the break with Germany was given yesterday by adoption of the Stone resolution, by a vote of 78 to 5.

American ship owners today had official notice from the state department that it could not advise them whether their vessels should sail through the war zone, but that in general they still held the same right to go anywhere on the seas they had before issuance of the new German submarine notice. In effect, they were told they might arm their ships for defensive purpose.

Secretary McAdo announced increases ranging from 125 to 900 per cent on war risk insurance for shipping, issued by a federal bureau. This came simultaneously with Lloyds report that ships of 56,600 tons agregate were sunk by submarines in the previous two days, a rate nearly equal to that which German naval authorities have declared necessary to cut off England's supplies eventually.

To give the president authority to commandeer American merchant vessels, and other broad powers relating to shipping in time of war or threatened war, a new bill was pending in the house and senate.

Secretary Lansing has asked congress to appropriate $500,000 to help get Americans out of Germany.

The United States government felt assured today of the moral support of most neutrals in the protest against Germany's course although it appeared improbable that any would follow the lead of this country and break relations. Preliminary reports of the neutral's replies to Germany indicated they would denounce the new sea war plan as illegal

Hope of maintaining diplomatic relations with Austria has about fled.

ARGENTINE SENDS PROTEST; REGRETS KAISER'S ACTION.

Buenos Ayres, Feb. 8.The Argentine government last night handed to the German minister its reply to Germany's notification of the new zone of naval warfare established by that country The Argentine note declares the government regrets that the German emperor has thought fit to adopt measures so extreme and that Argentine will conform its conduct, as always, to the principles and fundamental rules of international law.

PROVEN SWAMP-ROOT AIDS WEAK KIDNEYS

The symptoms of kidney and bladder troubles are often very distressing and leave the system in a run-down condition. The kidneys seem to suffer most as almost every victim complains of lame back and urinary troubles which should not be neglected, as these danger signals often lead to dangerous kidney troubles.

Dr. Kilmer's Swamp-Root which soon heals and strengthens the kidneys is a splendid kidney, liver and bladder remedy, and being an herbal compound, has a gentle healing effect on the kidneys, which is almost immediately noticed in most cases by those who use it.

A trial will convince anyone who may be in need of it. Better get a bottle from your nearest drug store and start treatment at once.

However, if you wish first to test this great preparation send ten cents to Dr. Kilmer & Co., Binghamton, N. Y., for a sample bottle. When writing be sure and mention The Newark Daily Advocate.—Advertisement.

Let Resinol Make Your Sick Skin Well

That itching, burning skin can almost certainly be healed! The first use of resinol ointment seldom fails to give instant relief. With the help of resinol soap, this soothing, healing ointment usually clears away all trace of eczema, ringworm, rash or similar tormenting, sleep-preventing skin-diseases quickly and at little cost. Physicians have prescribed resinol ointment regularly for over twenty years, so you need not hesitate to use it freely. Sold by all druggists.

Is Your Toilet Soap Injuring Your Skin?

Many toilet soaps contain harsh, injurious alkali. Resinol soap contains absolutely no free alkali, and to it is added the resinol medication. This gives it soothing, healing properties which clear the complexion, comfort tender skins and keep the hair healthy.

Bathe Internally And Keep Well!

Nature has mightily equipped us all old and young to resist disease—but she requires that we give her a chance.

We give her no chance if we permit the Lower Intestine to become more or less clogged with accumulated waste. Yet that is a universal condition today, as is proven by the number of laxative drugs that are consumed.

You can help Nature in Nature's most effectual way, by Internal Bathing and in an easy, non-habit-forming way keep the Intestines as sweet and clean as Nature demands it to be for perfect health and super defense against contagion. Over half a million keen, bright, healthy people testify to its results.

Mrs. I. B. Logan of St. Joe, Idaho, writes:

"Dear Sirs: While my name must be added to testimonials if I am to live I love to tell the world what your treatment has done for me.

"I have suffered more than I care to say from the most severe form of constipation. Had headaches almost every day, could not sleep, was nervous, weak and miserable. Nothing did me any good. I finally became a cripple and was confined to my room. The only relief was to get some laxative to take on the pills. I could keep on my feet and attend to my daily vocation only by taking an aperient, a laxative or an intestinal antiseptic.

"Since coming in to the office of Dr. B. L. Chase I have not taken a single dose of medicine, have not had an attack of bilious health and have never enjoyed such perfect health in my life as I have for the past three months."

Just call at The Hudson Avenue Pharmacy, R. L. Williams Proprietor, 122 Hudson Ave., Corner Oak St. Read the Book and Test Free Booklet "Why Man of Today Is Only 50 Per Cent Efficient." The most efficient device for Internal Bathing the "E. L. Cascade" will also be shown and explained to you if you so desire—Advertisement.

GOWANS

Positively Relieves Colds, Croup, Pneumonia

25c, 50c, $1.00 AT DRUGGISTS

Read The Advocate Want Ads Tonight

GERMANS BACK PRESIDENT AND PLEDGE LOYALTY

[ASSOCIATED PRESS TELEGRAM]

Philadelphia, Feb. 8. Resolutions endorsing the action of President Wilson in severing diplomatic relations with Germany and pledging its loyalty to the United States were adopted by the German-American National Alliance at a meeting which continued in session here until early today. It was also decided that in case of hostilities to form regiments of German-Americans and to turn over to the American Red Cross funds which the alliance has been collecting for German relief. The meeting, which was held behind closed doors, was attended by delegates from 28 states, hastily called in by Dr. Charles J. Hexamer, the president. The alliance is said to have a membership of 3,000,000. At the conclusion of the session today Dr. Hexamer issued the following statement:

"The German-American National Alliance, representing 3,000,000 constituents, has passed a resolution, backing up President Woodrow Wilson in handing passports to Ambassador Bernstorff and recalling Ambassador James W. Gerard from Berlin.

"We have also adopted resolutions pledging our services to the government of the United States in case of war. We will fight under the command of President Wilson as our commander-in-chief as loyally as German-Americans fought under Commander-in-chief Abraham Lincoln in the Civil war for the preservation of the union.

"We will organize German-American regiments and in case of a call for volunteers we mean to show the American people with what readiness and patriotism we will answer a call to arms for the defense of the flag and the country.

"We have been collecting funds for the German Red Cross and for the German widows and orphans. In view of the present break of relations between the United States and Germany we have resolved to deposit all moneys received for these funds in bank. In case of war we will at once turn over all the moneys we have raised for the German Red Cross and German widows and orphans to the American Red Cross and for the benefit of widows and orphans of our boys who have to give their lives to defend our country against Germany.

"Our delegates feel that we have been greatly misunderstood and unjustly criticized during the war, but if it comes to war with Germany our actions will not be susceptible to any further misunderstanding, for we will back up our American government with our lives and our means. If the present troubles can be settled without war and in a few months everything looks like peace, we may determine again to send our funds for Red Cross and widows and orphans as we have been doing in the past."

LONDON REPORTS 38 MISSING FROM THE CALIFORNIA

[ASSOCIATED PRESS TELEGRAM]

London, Feb. 8.—The Central News says the California sank in ten minutes after she was torpedoed.

According to the Exchange Telegraph company nearly 50 passengers or members of the crew are reported missing. The Central News says 38 of the missing are members of the crew. The pursuer is reported to have been killed.

A few who fell into the water were rescued. There was no panic and although a number of passengers were injured all acted in a calm and courageous manner. After being in the boats a short time they were picked up by a steamship and landed last evening. The purser's body was brought to land.

The California was armed for defense but did not have an opportunity to use her guns, as no submarine was seen. There were pathetic scenes at Quay Side, where the survivors were landed. Many were only scantily clad for such severe weather. Nurses and doctors were waiting to care for the injured who were removed to hotels or hospitals.

Even in the dry states, in cultivating a desirable acquaintance it is sometimes necessary to irrigate him.

Dropsy Treated Free

By Dr. Miles, the Great Specialist, Who Sends a $5.75 Trial Treatment Free.

Many Report Cured After Others Failed.

At first no disease is apparently more harmless than dropsy; a little swelling of the eyelids, hands, feet, ankles or abdomen. Finally there is great shortness of breath, coughing, faint spells, smothering, nausea and vomiting, even bursting of the lungs and a painful and wretched death if the dropsy is not removed.

Dr. Miles has been known as a leading specialist in dropsy for 30 years. He now offers a $5.75 Treatment free to all sufferers to prove only a fair consideration. You may prove he has an opportunity to do so.

The Trial Dropsy Treatment consists of Dr. Miles' Heart Remedy in one, Dr. Miles' Pills in another, and Dr. Miles' Kidney Pills in the other. This treatment is specially prescribed for each patient and is three times as successful as that of most physicians. It usually relieves the first day, and convinces nearly in six days in most cases. Dr. Miles' Remedies.

Send for Remarkable Cures in Your State.

All afflicted readers may have a Dr. Miles' Examination Chart, Opinion Advice, and a Two-Pound Trial Treatment Free. Write to-day. Describe your case. Address, Dr. Franklin Miles, Dept. DAY, 30 to 38 Franklin St., Elkhart, Ind.

BERLIN PAPER CHARGES U. S. HAS VIOLATED TREATY

[ASSOCIATED PRESS TELEGRAM]

Berlin, Feb. 7, via London, Feb. 8. — In a prominently displayed leader the Lokal Anzeiger this afternoon charged the United States with a breach of treaty obligations in "compulsorily detaining" in America German subjects who, under the treaty of 1799, are entitled, even in the case of an actual outbreak of war to pursue their avocations unmolested. Recalling the charges of the violation of treaties and the law of nations made against Germany in the earlier days of the war, the Anzeiger continues:

"The breach of diplomatic relations with the United States will probably be made again the occasion for levelling against us charges of breaking treaties and international law in order to mobilize the indignation of the whole world against our shameful acts. It is therefore not at all an act of superrerogation to point out now, while the deed is still fresh that the United States simultaneously with the breach of relations, has been guilty of an unjustified breach of treaty in confiscating German property contrary to treaties between them and Germany and condemning German subjects 'whose profession' in the words of Clause 23 of the treaty of 1799, 'serves the sustenance of the general weal of humanity,' to compulsory detention. This in spite of the fact that the cited article prohibits any molestations of German subjects in the United States 'even in the case of war.

"If treaties are thus trodden under foot after a breach of diplomatic relations, when President Wilson's phrase that Americans are sincere friends of the German nation is still resounding, what have we to expect if the contingency for which we must be prepared arrives and war breaks out. If we cannot prevent a breach of treaty we must at least call attention clearly, openly and immediately to the fact that the United States government has violated the treaty of 1799 and the general principles of the law of nations before Germany has undertaken anything which could give the lightest shadow of a pretext for such an action."

PERU TO CLAIM DAMAGES FOR LOSS OF VESSEL.

[ASSOCIATED PRESS TELEGRAM]

Lima, Peru, Feb. 8.—The Peruvian government today instructed its minister at Berlin to make a written claim on the German government for the sinking of the Peruvian sailing vessel Lorton, which, according to the official British account of her sinking, was torpedoed inside Spanish territorial waters Monday while on a voyage from Callao, Peru.

Foreign Minister Aguero yesterday summoned the German minister and made a demand for reparation and indemnity for the sinking of the Lorton, and for punishment of those responsible.

SHEPHERD VALLEY.

C. A. Weekly was in Newark Tuesday.

Mrs. Helen Kidwell called on Mrs. Ruth Priest and family, Sunday.

Mrs. Ada Weekly called on her mother, Mrs. Sarah Priest and family Sunday.

Miss Ohlo Dunn is staying with Mrs. Bickford of Pleasant Valley.

Mrs. Logan Priest called on Mrs. Sarah Priest and family Thursday.

Misses Mamie and Minnie Weekly were Sunday with their cousin, Miss Pearl Miller.

Born, to Mr. and Mrs. Howard Weekly, February 1st, a ten pound daughter. Mother and daughter doing nicely.

Howard and Logan Priest were in Columbus Saturday.

It doesn't pay to buy gold bricks from the Mr. Hall so can see them in Dunlap and your castles in the air.

MARLEY 2½ IN. DEVON 2¼ IN.

ARROW COLLARS

15 cts. each, 6 for 90 cts.

CLUETT, PEABODY & CO., INC. MAKERS

OHIO WOMEN IN BERLIN ASKED FOR PASSPORTS

[ASSOCIATED PRESS TELEGRAM]

Berlin, Feb. 7, via London, Feb. 8. The breach of diplomatic relations between the United States and Germany has discovered the fact that there are some four hundred native or naturalized Americans in Berlin, a large majority of whom have applied to the United States embassy for passports or alterations permitting them to leave Germany for Switzerland or Scandinavia.

About one-fourth of the total are Americans temporarily in Germany on business or to study. The other three-fourths are either naturalized citizens or the children of such, who rushed to the embassy at the eleventh hour to secure papers establishing their status upon the departure of the American representatives.

The list of native Americans who have applied for permission to leave Germany on the earliest opportunity includes Mrs. Blandin E. Beck and son of Tiffin, O., and Mrs. Ella Lehman and three children, Cleveland.

The list of those who have announced their intention to remain in Germany for the time being includes Miss Sadie Walker and Miss Sarah McKeen, Cleveland; Miss Margery Murphy and mother of Ohio; Jacob J. Hertz of Ohio and Miss Margaret Werle of Cleveland.

Other Americans who plan to stay in Germany include Dr. George Kennedy, dentist, of Kent, O.

Secretary Grew of the United States embassy has presented to the foreign office a long list of other Americans who have applied for permission to leave with Ambassador Gerard and whose applications have been approved by the ambassador. The applications must however be passed upon by the German state department.

MRS. GALBREATH IN SWITZERLAND.

Mr. Ernest Atherton says that his sister, Mrs. Edward A. Galbreath, has for several months been in Montreux, Switzerland, with her son, Dr. Donald Galbreath, who is practicing dentistry there, but Dr. E. A. Galbreath is still in Hanover, Germany. Mr. Atherton has not heard from the doctor for a long time, but learned from his sister that the doctor was unable to obtain permission from the German authorities to go to Switzerland during the Christmas holidays.

U. S. REGULAR SHOT WHILE ON PROVOST DUTY ON BORDER.

Columbus, N. M., Feb. 8.—Sergeant Charles Shank, of the seventh infantry, who was shot in the stomach while on provost guard duty Monday night in the colored district of the town, died last night at the Cantonment hospital. The body will be shipped to Dayton, O. This was the second death among the expeditionary troops since crossing the border.

Lutheran Missionary Meeting.

The Woman's Home and Foreign Missionary Society of St. John's Lutheran church, Franklin township held its monthly meeting at the home of Mrs. L. B. Dumm on Linnville Pike last Thursday afternoon. The meeting was in charge of the president, Mrs. F. H. Wilkin. Mrs. Pari Ritchey had charge of the lecture course as follows: Readings were given by Miss Maggie Taylor, Mrs. H. L. Greenawalt, Mrs. Ada Smith, Miss Hazel Taylor and Mrs. D. E. Dostheimer. Rrefreshments were served by the hostess. The next meeting will be held at the home of Mrs. Jane Hirst, March 1st.

BLACK RUN

Rev. Mr. Miller preached at the Valley Sunday morning.

Mr. and Mrs. Henry Billman spent Sunday afternoon with Mrs. Beckford.

Miss Cora Priest visited Mrs. Geo. Holmes Thursday.

Mr. and Mrs. Ross Taylor and daughter Gracie spent Sunday with Emanuel Taylor and family.

Mrs. Mattie Dorn and son Ellis spent Sunday afternoon at the home of H. W. Priest.

Mrs. Roy Baughman and son of Frazeysburg are visiting her parents, Mr. and Mrs. J. W. Booth.

Mr. and Mrs. Harvey Dickerson and children and Miss Eunice Hoover spent Sunday afternoon at the home of William Heft.

Elmer Taylor of Goshen spent a few days last week with his uncle, Ross Taylor.

Miss Irene Dixon spent Sunday at the home of O. E. Booth.

Mrs. Willis Priest spent Tuesday afternoon with Mrs. Sarah Weekly.

G. W. Priest and Mack Cosma made a business trip to Newark, Monday.

Mr. and Mrs. O. E. Tompson were Newark callers Monday.

Mr. and Mrs. Otho Dugan called on J. W. Booth and family, Sunday.

Miss Cora Priest returned to Newark Monday after a few weeks' visit at her home here.

Misses Inez and Zora Booth and Vernice Booth spent Sunday afternoon with Mrs. Asherman and family.

Mrs. G. L. Tompson spent Saturday night with her mother.

Mr. Thomas Lloyd of Newark spent Tuesday with Mr. Bockford.

Durrel Holt spent Saturday and Sunday with his parents at Brownsville.

Roy Baughman spent Thursday night at J. W. Booth's.

Mr. and Mrs. Howard Priest are the proud parents of a 10-pound girl born February 1st.

Mrs. Willis Priest and Mrs. O. E. Booth called on J. W. Booth Tuesday.

[illegible] Mr. and Mrs. G. W. Priest spent Wednesday in Frazeysburg.

CONSULS ORDERED TO REPORT TO VICE-CONSULS AT BERLIN.

[ASSOCIATED PRESS TELEGRAM]

Berlin, Feb. 7, via London, Feb. 8.—All American consuls general and consuls have been ordered by Washington to report to Vice-Consul-General Harold B. Quarton, who is in charge in Berlin in the absence of Consul-General Julius G. Lay. Mr. Quarton has been ordered to Rotterdam as has also Vice-Consul Robert Lee Gray, Jr., of Hanover. Vice Consul Riley at Warsaw goes to Stockholm; Vice-Consul Eugene C. Harter at Brunswick to Copenhagen, and Vice-Consul Harold G. Waters at Berlin returns to Washington.

Look Your Best, Clear White Skin

Looking your best is simply doing that which you owe yourself and your friends. The good appearance of your face and hands are easily and pleasantly secured by the daily use of Sheeran's Cream of Quincesseed. It soothes, comforts and adds new life to the skin. Good appearance is a personal asset—cultivate it. Price 35c. Evans Drug Store.—Advertisement.

BRITISH CAPTURE IMPORTANT TOWN ON SOMME FRONT

New York, Feb. 8.—The capture by the British forces in France of the village of Grandcourt, which is considered an important position from a strategic point of view in their operations toward Bapaume, together with a defensive work adjoining it, constitutes the greatest gain for any of the belligerent forces contained in the latest official communication.

"As a result of our continuous ressure on both banks of the Ancre river, the enemy has been forced to evacuate the village of Grandcourt, which is now entirely in our possession," says the British official communication, "together with a defensive work adjoining it. We secured a few prisoners. During the operations of the last few days the enemy suffered heavy losses in the neighborhood.

"A hostile raid attempted during the night in the neighborhood of Gueudecourt broke down under our barrage. Early last night we entered the enemy's lines southwest of La Bassee and killed a number of Germans and destroyed several dugouts; we took a few prisoners.

"The mutual artillery activity was most marked north of the Somme in the neighborhood of Courcelette and between Armentieres and Ypres. Effective counter battery work was carried out by us during the day at a number of places along our front.

"Bombing operations by our airplanes continued yesterday with success. There were many air fights. Three German machines were driven down damaged; two of ours are missing."

The British troops now seriously threaten the strong German position at Le Transloy.

Nell—"Who gave the bride away?" Belle—"Nobody. I could have, but I wouldn't be so mean."

Doctors Fail

"Terrible case of Eczema—contracted when a mere boy—fought disease for ten years, with half dozen specialists. Both legs in terrible condition. Almost a nervous wreck. It took just 8 bottles to clear up this disease."

This is the late testimony of a prominent newspaper man. His name and his remarkable story in full on request. We have seen so many other cures with this marvelous liquid wash that we freely offer you a bottle on our personal *guarantee*. Try it today. 25c, 50c and $1.00.

D. D. D. for Skin Disease

CITY DRUG STORE

For Neuralgia, Pleurisy, Lumbago, Sore Throat

Mustarine Is Worth Its Weight in Gold Nothing Like Mustarine To Drive Out Cold in Chest, Deep Seated Coughs, Pleurisy.

That hacking Cough, that Cold in the Chest, that terrible Headache or backache, will quickly disappear by just rubbing on Mustarine. Don't worry about Lumbago, Sore Muscles, Lameness or Stiff Neck. Mustarine brings joyful relief in just a few minutes. It is better than any plaster, poultice, liniment or hot water bottle.

It's the old fashioned mustard plaster brought up to date and for sale in the handy form. Neuralgia, Headache, Backache or Toothache its action is little short of marvelous. Use it for Chilblains or Frosted Feet. Mustarine will not blister so don't be afraid to use it freely.

Druggists everywhere can supply you or if you prefer you can get the original Mustarine in the 25c and 50c sizes direct by mail postpaid from Mustarine Store, Mail Order Department, Rose Medicine Co., Rochester, N. Y.

A Sure Way To End Dandruff

There is one sure way that has never failed to remove dandruff at once, and that is to dissolve it, then you destroy it entirely. To do this, just get about four ounces of plain, common liquid arvon from any drug store (this is all you will need), apply it at night when retiring; a few drops is enough to moisten the scalp and rub it in gently with the finger tips.

This morning, most if not all, of your dandruff will be gone, and three or four more applications will completely dissolve and entirely destroy every single skin and trace of it, no matter how much dandruff you may have.

You will find the itching and digging of the scalp will stop instantly, and your hair will be fluffy, lustrous, glossy, silky and soft, and look and feel a hundred times better.

Advertisement.

BE CAREFUL WHAT YOU TAKE FOR A COLD

The stimulants and dangerous drugs which many "cough balsams" and patent medicines depend on for their temporary effect endanger the health and even the lives of those who take them. Because it is free from alcohol, narcotics and dangerous drugs, Father John's Medicine has had 50 years of success in the treatment of colds, coughs, throat troubles and as a tonic and body builder. Father John's Medicine is a doctor's prescription,—pure and wholesome. Guaranteed.

We Have Moved

To Our New Location, Corner First and Main Streets, Opposite New Postoffice Building.

Willard Storage Battery Service Station

Charging Plant In Full Operation. Come In and See It. BATTERIES CHARGED AND REPAIRED.

TESTED FREE

—BATTERIES FOR RENT—

WE CARRY A FULL LINE OF AUTO ACCESSORIES—Robes at Cost, Crown Fenders, Tire Chains—all sizes, Parts For Ford.

30x3 Case.....$9.00—30x3½ Case.....$11.65

NEWARK AUTO SUPPLY CO.

First and Main Streets. Tracey & Bell.

Bother the Pen

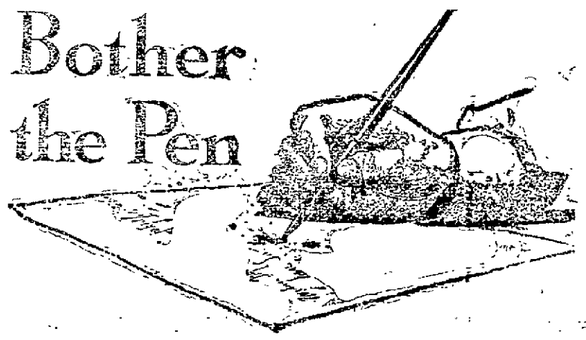

Scratch, scribble, blot; waste time, lose time, cramp your fingers—Why not end it all and get a Typewriter?

Not sure it will pay you to buy a typewriter? Very well—then here's a good way.

Let Us Rent You a Visible

Remington Typewriter

3 Months for $7.50

That three months' use will settle the matter. It will prove to you that you need a typewriter; that you can't get along without one.

Then, if you wish to buy the machine, we will credit the $7.50 on the purchase price.

Send us the $7.50 *now*, and we will send the machine on three months' rental.

Remington Typewriter Company (Incorporated)

51 East Gay St., Columbus, O.

YOU ARE RELIEVED

4% OLD HOME

Of all necessity of watching your interests when you invest your savings here.

The efficient Building and Loan Department of the State of Ohio performs that duty for you and performs it well. No other class of financial institutions are held to such rigid standards of safety.

This is a safe and profitable place to save.

We lend money on real estate security.

The HOME Building & Loan Association NEWARK, OHIO

Denison University

Conservatory of Music

SECOND SEMESTER BEGINS THIS WEEK

—FACULTY—

Karl Redman, A. M., A. A. G. O., Theoretical Courses.
Fannie Judson Kramer, Piano.
Leila C. Brown, Pipe Organ and Piano.
Gayle Ingraham Smith, Violin.
Mrs. Corinne L. Jackson, Voice.
Ralph Warren Sonic, Head of Voice Department.
C. D. Coons, Acoustics.

New students may register for private lessons in organ, piano, violin and voice, and class lessons in appreciation in music, history of music and normal methods, which begin the second semester.

Special arrangement of hours for out-of-town students.

For further information, terms and catalogue, address

K. H. USCHMAN, Director, Granville, Ohio.

Why Worry

Why worry over money matters? We make loans on Furniture, Pianos, etc.

$50 6 MONTHS COST $4.75

Other amounts at proportionate rates and for a longer time if desired. Costs nothing to investigate.

Call, write or phone

Our Agent is in Newark every Friday, every week.

OHIO LOAN CO.

212 Masonic Temple, Zanesville, Ohio.

Bell 1525—Citizens—Auto 3176

Under Supervision of State Banking Department.

JOHN M. SWARTZ

ATTORNEY-AT-LAW

[illegible] Practice in all courts. Accounts and business carefully attended and attended to. Special for bills for obtaining patents in all countries.

Queen Quality SHOES STEPHAN'S

A Payment of $3.85 Will Equip a Home of Five Rooms Complete For Electric Service, Including a $4.00 Electric Iron Free

This means the initial payment—You pay the balance in ten equal payments of $1.53 per month—Material and workmanship to be the best—The wiring will be concealed—Mazda lamps included—everything ready for the turn of the switch—**NOTE** the prices below for houses with more or less rooms.

What a Few Kilowatt Hours Mean to Your Boys and Girls

Electric Light will do more to keep your children home in the evening than many stern talks.

You can't have cheerful homes at night without good lighting.

Many amusements which take the children away from home at night are desirable—**others are not.**

Every outside influence which competes with the home for the interest of your children **uses plenty of light.**

The few cents spent to properly light your home every night will be your greatest aid toward developing your children into the right kind of men and women.

Arrange for the Wiring Not Later Than Saturday Feb. 10th.

PHONE US. Auto 1938 Bell 237

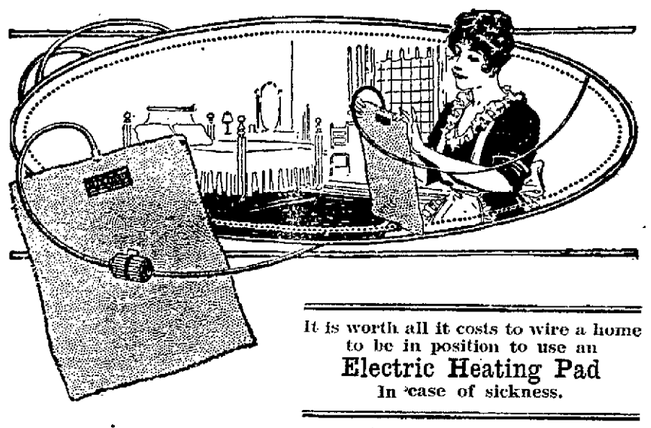

It is worth all it costs to wire a home to be in position to use an Electric Heating Pad In case of sickness.

Arrange for the Wiring Not Later Than Saturday Feb. 10th.

PHONE US. Auto 1938 Bell 237

FOLLOWING ARE THE PRICES AND TERMS FOR WIRING YOUR HOME FOR ELECTRIC COMFORT, CONVENIENCE, ECONOMY and RELIABILITY:

Houses of	Cash Payment	Monthly Payment
2 Rooms	$2.75	$1.08
3 Rooms	3.10	1.24
4 Rooms	3.45	1.40
5 Rooms	3.85	1.53
6 Rooms	4.25	1.66
7 Rooms	4.55	1.80
8 Rooms	4.95	1.98
9 Rooms	5.45	2.15
10 Rooms	5.85	2.33

Electricity Helps Make Homes Cozy

For insufficiently heated bathrooms or bedrooms, or in fact for any room, here is an ideal Electrical Convenience—easily attached to any electric light socket—that insures agreeable comfort at little cost.

LUMINOUS ELECTRIC RADIATORS furnish clean, safe heat instantaneously. They are ready to provide a room with additional and healthful warmth at any hour of the day or night, just as your Electric Lights are always available at the turn of a switch.

YOU ARE GOING TO WIRE YOUR HOUSE IN THE VERY NEAR FUTURE.

Do it now while the cost is so low and you can get a

$4.00 ELECTRIC IRON FREE

The work is done so quickly and neatly you would scarcely know there was a wireman in the house.

IF YOU HAVE A WIRED HOUSE FOR RENT DON'T FAIL TO NOTIFY US, FOR WE HAVE A GREAT MANY INQUIRIES FROM PARTIES DESIRING TO RENT HOUSES THAT ARE WIRED.

THE FOLLOWING ELECTRICAL CONTRACTORS WILL WIRE AT THE ABOVE PRICES AND GIVE A $4.00 ELECTRIC IRON FREE:

THE NEWARK ELECTRIC CO. AUTO PHONE 1707

JAMES PASSMAN AUTO PHONE 3942

APPLEGATE BROS. AUTO PHONE 1326

Phone Us Now! For a Representative to Call and Explain Every Detail.

THE OHIO LIGHT & POWER CO.

REAL HAIR GROWER

Found at Last. Shows Results in Three Days, Says Local Druggist.

If you are rapidly losing your hair, and fear baldness, W. A. Erman invites you to make a three days' test of Parisian Sage. If it does not stop the excessive loss of hair and make your hair and scalp look and feel at least 100 per cent better, they will return your money.

Hundreds of men and women have written telling of the phenomenal results obtained by using Parisian Sage. People who were bald say they now glory in their beautiful hair. Others who have had dandruff for years say they got a clean, healthy scalp after just a few applications of this splendid treatment.

No matter whether you are bothered with falling hair, prematurely gray hair, dry, dull and brittle hair, oily greasy, stringy hair, dandruff or itching scalp this well-known local firm invites you to try Parisian Sage at their risk. If it succeeds the cost is trifling, and should it fail the cost is nothing. No string or red tape to this money-back offer. If your hair is worth saving, Parisian Sage is worth trying, and a large bottle is inexpensive at your favorite drug or toilet counter. (Advertisement)

STOMACH UPSET?

Get at the Real Cause—Take Dr. Edwards' Olive Tablets

That's what thousands of stomach sufferers are doing now. Instead of taking tonics, or trying to patch up a poor digestion, they are attacking the *real* cause of the ailment—clogged liver and disordered bowels.

Dr. Edwards' Olive Tablets arouse the liver in a soothing, healing way. When the liver and bowels are performing their natural functions, away goes indigestion and stomach troubles.

If you have a bad taste in your mouth, tongue coated, appetite poor, lazy, don't-care feeling, no ambition or energy, troubled with undigested foods, you should take Olive Tablets, the substitute for calomel.

Dr. Edwards' Olive Tablets are a purely vegetable compound mixed with olive oil. You will know them by their olive color. They do the work without griping, cramps or pain.

Take one or two at bedtime for quick relief, so you can eat what you like. At 10c and 25c per box. All druggists.

EXCELLENCE

At all times we strive to excel. Our equipment is above reproach and we are trained in the latest methods of our profession. We are experienced and tactful.

T. A. BAZLER
15 WEST CHURCH STREET
Auto 1081 PHONES Bell 94
—Big White Ambulance—

DR. A. W. BEARD
Dentist
Trust Building—Fifth Floor—Room 501
Telephones—Office 3004. Residence 3009

ELK ENTERTAINMENT AT AUDITORIUM PROMISES TO BE ONE OF THE BEST EVER GIVEN BY LOCAL ORDER; SEAT SALE OPENS MONDAY MORNING AT 9:00 O'CLOCK

Four Funny End Men Who Will Be Seen In Elk Minstrel Next Wednesday and Thursday Nights at Auditorium.

Another big orchestra rehearsal of the Elk minstrels was held last evening and Director H. O. Stanton announced at its conclusion that the big entertainment was ready for its initial production. In spite of that knowledge however, three more rehearsals will be given, one Friday night with full orchestra, another Sunday morning and the last Wednesday afternoon. The last two rehearsals will take place at the Auditorium.

Manager Geo. M. Fenberg, himself an enthusiastic Elk and who has been presiding at the piano at rehearsals, announces that no matter what the weather is he will have the Auditorium comfortable for both nights of the minstrel. The minstrel committee announces that cabs and machines may be ordered for 10:45 o'clock.

The four funny end men, Messrs. Dave Murphy, Beryl Shaw, Sylvester Gainor and Howard Keller have had a number of rehearsals with interlocutor Fletcher S. Scott and that gentleman states that there will be some very "hot" local take offs. The end songs are screams and there is going to be one continual round of jollity from the time the curtain goes up until it descends on the final act.

All ticket purchasers are requested to be in their seats prompt at 8:10 o'clock as the curtain will go up at that time and no one will be seated after that until the end of the first part. This is an absolute requirement and late comers will have to stand in the rear until the beginning of the olio.

The minstrel this year will be the best ever produced by Newark Lodge of Elks. Messrs. Harry D. Hale, James R. Cooper and Homer Jones, the committee in charge, have worked hard to get together the best talent possible and they announce that they have succeeded beyond all expectations. The closing act alone will be well worth more than the price of admission. The scene is laid in Honolulu and opens with a cake walk by professional Georgia cake walkers. There will be five couples contest for the prize and they will be under the charge of Walter Rauck, master of ceremonies, resplendent in style toggery affected by the southern professional cake walk leaders. The other five couples will be handsomely gowned and they will make a distinctive hit.

Next will be introduced Mr. Robert Vogel, the Hawaiian song bird, and his excellent baratone voice will please everybody. Mr. Vogel will leave shortly for New York where he will study under one of the greatest teachers in the metropolis and later will enter grand opera. Mr. Vogel was cast a few months ago and Mr. Hammerstein heard him sing and predicted a great future for the young man after he had received the proper training.

Next follow the Hawaiian musicians, a ukelele club of nine players in native costume. These young men have an organization that will be a revelation. They will score immensely and their services will be in demand in the future. The vocal soloist for the club is Mr. Karl Kuster and he will be heard in two Hawaiian songs, the club assisting in the chorus. The Hawaiian dancing girls next make their appearance and with their grass girdles will surely bring down the house. The show closes with Queen Lilykolukie giving an illustration of a Hawaiian tangoist, and as depicted by Dave Murphy in native costume will simply send everybody home in a hilarious mood.

Tickets will be reserved starting next Monday morning at nine o'clock at the box office of the Auditorium theatre. Ten tickets may be reserved by any one person in line, but not more. All Elks have tickets for sale. The proceeds of the minstrel go towards building a new Elk home and a part is diverted to the charity fund. Therefore you are assisting a worthy cause in attending the entertainment and you will also witness an excellent production.

Be Careful

—to keep the stomach well, the liver and bowels regular, by the timely and helpful aid of

BEECHAM'S PILLS

Largest Sale of Any Medicine in the World Sold everywhere. In boxes, 10c., 25c.

REP. HILL OFFERS AMENDMENT TO GUARDIAN LAW.

Representative James J. Hill's bill amending section 1862 of the general code, relating to the duties of guardians, passed the house on Monday by a vote of 98 ayes and 1 nay.

Under the section as it stood the guardian was authorized to invest the money of his ward with the approval of the probate court, in productive real estate within the state, the "title to which must be taken out in the name of the guardian as such."

The amended act makes it incumbent upon the guardian to take out the title "in the name of the ward."

Allcock PLASTERS

The World's Greatest External Remedy.

Coughs and Colds (on chest and another between shoulder blades)

Weak Chests, —Any Local Pain.

Insist on Having ALLCOCK'S.

HALF MILLION TONS STEEL READY FOR SHIPMENT ABROAD

Cleveland, Feb. 8.—The Iron Trade Review today says:

At least 500,000 tons of steel now are on railroad cars or piled along the right of way at principal Atlantic coast ports awaiting ships to carry it away to European destinations, according to estimates in well-informed trade circles. Of this amount, over 300,000 tons alone is for the French government. That this huge accumulation is likely to be further swollen during the next several weeks because of the confusion in shipping and the reduced rate of outgoing tonnage caused by the German submarine declaration, is the opinion entertained in these same quarters. The steelmakers who are shipping to the port of New York find railroad facilities at present better than a week or two ago and various routes are open to unlimited shipments. The policy of the entente governments, apparently, is to get their consignments from the mills to tidewater as fast as possible, even though it may be necessary to hold them for some time at seaboard awaiting ships.

Export demand for steel products has not been cut down by the new international complication. Large inquiries are in the market and some of these, notably for rails, have been inaugurated during the past few days. Tin plate inquiry is heavy. Wire rods are wanted freely but are scarce. Sales are limited both by the inability of the mills to take on additional business for the deliveries desired and by the lack of vessel room. A sale of 860,000 feet of seamless tubing has been made to Russia.

GREAT FOR ECZEMA AND OLD SORES

I Guarantee My Ointment, Says Peterson.

"If you are responsible for the health of your family," says Peterson, "I want you to get a large 25c box of Peterson's Ointment today.

"Remember, I stand back of every box. Every druggist guarantees to refund the purchase price if Peterson's Ointment doesn't do all I claim.

"I guarantee it for eczema, old sores, running sores, salt rheum, ulcers, sore nipples, broken breasts, itching skin, skin diseases, blind, bleeding and itching piles as well as for burns, scalds, cuts, bruises and sunburn.

"I had 30 running sores on my leg for 11 years, was in three different hospitals. Amputation was advised. Skin grafting was tried. I was cured by using Peterson's Ointment."—Mrs. F. E. Root, 287 Michigan St., Buffalo, N. Y. Sold by Evans' Cut Rate Drug Store.

MUSKINGUM COUNTY GETS $140,000 FOR NATIONAL ROAD.

Columbus, Ohio, February 8.—Commissioners of Muskingum county called upon State Highway Commissioner Cowen yesterday and were told that Muskingum county would be allowed $140,000 of Federal aid funds for the completion of the national pike in that county if the county would put up an equal sum. The commissioners agreed to the proposition. Guernsey county will be allowed $90,000 federal aid funds on the same basis for the improvement of four miles of the national pike in Guernsey county.

STAMPING CO. HAS GREAT NEED FOR SKILLED LABOR.

There is a scarcity of labor in Newark, and each day finds advertisements seeking workmen. The Newark Stamping & Foundry company has grown to such an extent that they find it necessary to start a night force to work and will work double time.

The plant is located in Stanbery street and will employ molders and laborers.

25 Years Ago

(From Advocate, Feb. 8, 1892.)

Our venerable friend, Mr. Jeremiah Jones, died at his residence on Locust street last night at 8:30 o'clock. He was a carpenter by trade and one of Newark's most worthy and esteemed citizens.

Dr. H. R. Burner, who has been lying quite ill at his home on West Church street for some weeks, is rapidly convalescing.

Mrs. Lettie Guy Crowl will whistle at the musical to be given by the Young Peoples Mission Circle on Friday evening.

The Sunday World came out with a strong and able article in favor of the permanent encampment at Newark.

Last winter through the energy of Miss Sue Eddy, was organized and carried out a history club of some dozen members, who derived much pleasure and benefit from a study of various topics. This season the club has been re-organized and slightly enlarged.

15 YEARS AGO TODAY.

(From Advocate, Feb. 8, 1902.)

The music pupils of Mrs. Garrett Evans held one of their semi-monthly meetings at her home on Sixth street this morning. Those on the program are as follows: Mary Dickinson, Dessie Moniter, Fay Monett, Ina Ingman, Lucy Blood, Bessie and Mary McClure, Marian Wolaut, Cora Coleman, Stella Howard, and Roxanne Allen.

Mrs. F. D. Hall left yesterday for Albion, Ind., to spend a few days with her parents.

The Sunshine Circle of The King's Daughters will hold their regular meeting with Miss Katherine Suter on Clinton street Tuesday evening.

Miss Ella Diehl who has been quite sick for some time past at her home on Granville street, is now rapidly recovering and is able to be out again.

DEATH CLAIMS 'PHONE FOREMAN WILLIAM LAKE

W. F. Lake, foreman at the Newark Telephone company, died at 3 o'clock Thursday morning at his home, 248 North Fifth street. Two years ago an illness of scarlet fever left Mr. Lake a sufferer with laryngitis, and repeated relapses, the last a week ago, caused his death.

The deceased was the son of Alexander and Martha Lake and was 38 years old. On July 2, 1902, he was united in marriage to Lulu E. Jordon and to this union were born three sons, Frank H., 13, George A., 11, and Stanley H., 6. Surviving with these are the father, four brothers, Edward, Harvey and Fred of Newark, and Dewey of Hanover township, and four sisters, Mrs. Mary Wryan, Mrs. Ethel Morgan, Mrs. Bessie Bradley and Mrs. Jessie Crawmer of Hanover.

Mr. Lake was a faithful employe of the telephone company and was a member of the Modern Woodmen. He was a faithful husband and a kind father.

The funeral services will be held at the home in North Fifth street Saturday morning at 10 o'clock, Rev. J. W. Atkinson, pastor of the Neal Avenue M. E. church officiating. Interment will be made in Cedar Hill cemetery.

BELL-ANS

Absolutely Removes Indigestion. One package proves it. 25c at all druggists.

CHICHESTER S PILLS

THE DIAMOND BRAND.

Ladies! Ask your Druggist for Chi-ches-ter s Diamond Brand Pills in Red and Gold metallic boxes, sealed with Blue Ribbon. Take no other. Buy of your Druggist. Ask for CHI-CHES-TER S DIAMOND BRAND PILLS, for 25 years known as Best, Safest, Always Reliable

SOLD BY DRUGGISTS EVERYWHERE

MEN!

Who Know

Come Here For Shoes

—Men who appreciate good shoes, better shoes, the best of shoes, come here for them.

—If there are any better shoes than the sort we sell, we haven't seen them!

—Don't think any one else has, either!

—Better leathers or better shoemaking were never combined in shoes!

—The man of affairs finds his shoes here and the swagger young dresser meets his shoe affinity right here.

—Our painstaking shoe service pleases all men.

Jones & Wesson

NEXT TO Y. M. C. A.

MILLER'S HARDWARE

STANDS HARDWEAR

ON THE SQUARE

STEPHAN'S SOUTH SIDE SQUARE.

NewspapersARCHIVE.com

THE NEWARK ADVOCATE

Published By

The Advocate Printing Company

C. H. SPENCER.....President and General Manager
W. J. BOWERS.....Secretary-Treasurer

Member Associated Press, American Newspaper Publishers' Association, Select List Ohio Daily Newspapers, and Audit Bureau of Circulation.

Foreign Advertising Manager—Robert E. Ward, Brunswick Building, New York, and Advertising Building, Chicago.

News Stands Where The Daily Advocate is Sold

Fred G. Speer ....20 North Park Place
U. O. Stevens .....Arcade
B. M. East .....East Side Pharmacy
Interurban St. News Stand..E. Main St.
Arcade Hotel .....Arcade Annex
T. L. Davis .....309 East Main St.
Atherton's ..Cor. Fourth and Main Sts.
Feidner Bros. .....East Main St.
King Drug Store .....Union St.
The Pastime .....North Second St.
The Warden .....Warden Hotel
A. L. Desch .....405 West Main St.
H. L. Fulton .....120 Union St.
Union News Co. .....Union Station
Alspach's Smoke Shop....Arcade Annex

Terms of Subscription.

Single copy 2c
Delivered by carrier, by the week..10c

If Paid in Advance

Delivered by carrier, one month ..$ .40
Delivered by carrier, six months .. 2.25
Delivered by carrier, one year 4.50

All subscribers who arrange to pay at the office are subject to a call from the collector if payment is not made when due.

By Mail

Strictly in Advance.

One month .....$ .25
Three months 65
Six Months 1.25
One year 2.50

All subscriptions will be discontinued at the end of the time for which they are paid unless renewed before expiration.

Entered as Second Class Matter March 10, 1882 at the postoffice at Newark, Ohio, under the Act of March 4, 1879.

ESTABLISHED IN 1820.

"Bob White."

The House of Representatives is to be congratulated for passing by an overwhelming vote the bill giving "Bob White" perpetual protection by putting quail in the song-bird class. The measure now goes to the state senate where it is said it will pass by a safe majority. Licking county's representative, James J. Hill, voted to protect the quail and in taking this stand he has voted not only in the farmers' interest but has pleased the great majority of town-folk who favor bird protection.

In this connection it is interesting to note that Hon. William Ashbrook when a member of the Ohio legislature before he was elected to represent this district in the national congress introduced one of the first bills to protect Ohio quail.

One hundred and five years have elapsed since we were drawn into a fight with England to maintain our rights on the sea. Are we to submit to another nation now? President Wilson was right in severing diplomatic relations at the time he did, just as President Madison was right in maintaining our rights on the sea more than a century ago.

Among Greatest Citizens.

(New York Herald.

In the veins of millions of Americans flows German blood. Among the greatest of our statesmen, scholars, soldiers, sailors, professional and business men have been sons and grandsons of German parents. America has honored them and they have honored America. They have been among our best citizens and they have helped to make America great. It is only justice to render to them the tribute that they have allowed none to excel them in patriotism, in fealty to American laws and institutions and in all the other attributes of true, honest and loyal citizens. * * *

Now that the ways of the two nations have parted there can be no doubt where the sympathies of the German-Americans are. They are American first, last and all the time. Their hearts are American, and their hands will be American when America calls.

"America first!" is the motto of these citizens just as it is of all other true citizens. If they find a traitor among themselves they can add proof to their Americanism by denouncing him to the proper authorities.

Out of Mexico.

(Philadelphia Record.)

Pershing's punitive expedition is now emerging from Mexico after an absence from home of 10 months. It comes without Villa, but the band that attacked Columbus has been almost completely exterminated, and a liberal education in the resources of the United States has been imparted to the bandits on the one hand, and the de facto government on the other.

Affairs in Mexico have been comparatively quiet for the last few months. All the externals of the reorganization of civil government are proceeding there. How much political spirit, how much regard for justice and the rights of man, permeates the Constitutional Convention and the population generally, we have no means of knowing. We may have suspicions, but we may as well hope for the best.

Carranza has an opportunity now to be the benefactor of his country, and it is not impossible that he will be equal, in part, to the exigencies of the hour. We do not want Mexico; we want peace below our border. It involves no flattery of Carranza to say that he probably understands this, and with the apparent subsidence of insurrection, he may be able to administer the laws, protect persons and property, and prevent the occasion for another and a more imposing punitive expedition.

Our troops, officers and men, have acquitted themselves with great credit. There has been but one collision with the troops of the de facto government, and we presume the civil population of the region occupied by our troops deeply regrets their withdrawal. Several hundred of them dare not remain in Mexico, and have fled to the United States with, or in advance of the punitive expedition. For nearly a year the expedition has been stationed in a foreign country, and instead of being a destructive, it has been a constructive and preservative force. The soldiers have served their government well and done honor to their country. They have not looted, plundered or devastated. Their conduct is in marked and gratifying contrast with that of some of the European troops who operated in China at the time of the Boxer troubles. They and the mobilized national guard have served an important purpose. A force of 150,000 men on the border, ready to support Pershing's 10,000 far in Mexico, have in all probability impressed the Mexican mind with the bad policy of irritating and exasperating the United States. The Mexicans can no longer have any doubt of our determination and our ability to protect the border, and they can hardly cherish longer the absurd delusion that we are trying to find an excuse for annexing Mexico. The excuses have not been lacking, but we do not want Mexico, and the Mexicans must now be convinced of that.

Patriotism In Big Crops.

(Cleveland Plain Dealer.)

National preparedness takes many forms. One form it may well take in the United States during the next few months is the raising of great crops.

Prosperity for a people depends on something more than an influx of gold from other portions of the globe. However wealthy a nation may be as measured by the volume of gold stored in its treasure vaults, it must eat, and it cannot well eat gold.

No one is wise enough to forecast with accuracy even the approximate end of the fighting in Europe. Until fighting does cease, and for an indefinite period afterward, the old world will continue to draw upon the food supply of the United States. The condition is a natural one, whether it be deemed wise and equitable or not.

Present prices for food products in the United States will continue abnormally high unless extraordinary efforts are made to meet the crisis by increasing the supply. Europe may be expected to continue its drain on American resources. In a sense this country must continue to feed not only herself but a considerable portion of the Old World.

The answer lies with America's producers of food. In spite of various agencies tending to distort conditions, the fundamental influence behind the high cost of food products is the familiar old law of supply and demand. In general food is high because there is not enough of it in general. It will become cheaper if more is grown and marketed.

The Only Course

(Brooklyn Eagle.)

Woodrow Wilson has taken the only course consonant with the dignity and honor of the nation over which he presides. In severing relations with the German Government he notifies that government, the people whom it has misled, and all the world besides, that the United States of America sets its seal of outlawry upon a country that began the war by outraging a neutral state and has continued it in a studied and ruthless contempt for the rights of neutrals and non-combatants. He argued or dickered with the German government regarding the unparalleled atrocities of an order restricting the rights of American citizens upon the high seas, that indicated wholesale murder at the expense of innocent neutrals of all nationalities. He could have sacrificed not only the interests of this Republic, but also those interests of humanity of which he has always been the eloquent spokesman.

Gossip From State House

Columbus, O., Feb. 8.—Democratic and Republican members alike agree that it will be impossible to conclude the present session of the General Assembly in three weeks, or by March 1, the date on which Governor Cox said he hoped the legislature would be able to adjourn sine die.

The special joint taxation committee delegated to draft a new tax bill as a substitute for the Parrett-Whittemore law, recently held unconstitutional by the supreme court, has not yet begun writing a law to be submitted. The committee concluded holding public hearings last night.

In order to cure defects in the present law and provide for the assessment of property this year, a temporary bill likely will be reported for passage by the taxation committee. Either this committee or some other committee may be delegated to make further study of the tax situation with a view to obtaining for the state a permanent tax measure for future years.

Besides the tax problem, the agricultural bill, a revision of the highway laws, bills providing for financial relief of cities and changes in the election laws of the state are administration measures which are yet to be considered.

The holding of the national dairy show in Columbus next October is not yet an assured fact. While the legislature passed the Lloyd bill to appropriate $200,000 for the erection of a coliseum for holding the show, it also attached an amendment preventing the use of convict labor in the erection of the building and on account of the condition of the free labor market, members of the state board of administration say it will be impossible to complete the proposed building by October unless they are permitted to use prison labor.

The only hope now is to reconsider the amendment which originated with Rep. Sprague, Republican, in the House. The Senate already has reconsidered the amendment barring convict labor and the matter is now up for conference between the two houses.

The state institution for the treatment of crippled children for which an appropriation of $90,000 is to be made by the legislature probably will be located on the Ohio State university campus, it is said. The commission headed by former Governor Willis recommeneded this among other sites in Columbus and vacinity.

The House committee on public health has recommended for passage the Helfrich bill which would transfer the power of enforcing laws relating to the sale of narcotics from the state board of agriculture to the state board of pharmacy.

A. Auckerman of Cincinnati has been appointed by State Treasurer Chester E. Bryan to succeed Thos. C. Cook of Cleveland as bookkeeper in the state treasury. The salary is $1,800 a year.

Friends of the Vonderheide conservancy law under which the Miami Valley Conservancy district of Dayton is operating will seek to prevent passage of the bill introduced by Representative Kious of Madison county which proposes to give the people power by referendum to abandon conservancy districts and provides for the election instead of appointment of conservancy directors.

More than one million people in Ohio are interested in building and loan associations either as stock holders or depositors, according to James Devine, former head of the state building and loan department. Devine urged the legislature to adopt the Canny bill which he says is proposed by the building and loan associations asking that they be regulated. The bill would prevent loans being made on chattles and provides that an insolvent institution shall be under the supervision of the state building and loan department for 90 days at the end of which time, if solvency is not restored, a receiver may be appointed.

Devine said that it was a remarkable fact that all of the building and loan associations weathered the floods of 1913 when many properties upon which they had loans were swept away in Columbus, Dayton and Hamilton, without their capital being impaired.

All bills relating to the extension of terms of county officers before the county affairs committee have been postponed indefinitely.

A public hearing will be held in the Senate tonight, (Thursday) on the Reynolds bill, passed by the House granting presidential suffrage to women. Senator Berry of Allen county, chairman of the federal relations committee to whom the bill was referred is friendly to the bill as is a majority of the committee and the bill likely will be reported favorably for passage by this committee.

The enormous growth of Ohio banks under the jurisdiction of the state is shown in a report made to Governor Cox by Phil C. Berg, state bank superintendent. The resources of these banks jumped from $607,600,000 on May, 1914 to $843,000,000 in December, 1916. The report says this gain shows a condition of unprecedented prosperity. The gain in resources has made it difficult for the banking department to make inspections on time. It is said that more examiners may be employed.

Applicants for automobile licenses are being furnished with certificates by Secretary of State Fulton, showing that they have paid for licenses which the state is unable to furnish promptly because of the failure of the Abbott Stamping Co. of Detroit, to carry out its tag contract. These certificates are to prevent automobilists from arrest for operating without a 1917 license.

Land owners along the route of the proposed change in the Mt. Vernon road have appealed from the decision of the county commissioners to the probate court. The question involves compensation and damages.

The Advocate's MELTING POT

The every-day cares and duties, which men call drudgery, are the weights and counterpoises of the clock of time; giving its pendulum a true vibration and its hands a regular motion; and when they cease to hang upon its wheels, the pendulum no longer swings, the hands no longer move, the clock stands still. —Longfellow.

Dogone Him!

An awful egotist is Binks,
At other men he sneers
And, while he is all I's, he thinks
That we should be all ears
—Luke McLuke.

Friend Binks is, as you say, all I's,
This being, then, the k's.
We'll double-dare him if we're y's,
And if we don't, we're j's

Music Lessons.

Aunt Caline says: Last nite Zeke an' me run over to see Ainte Tuff which he was threw outen a buggy last weak an' it settled on his lungs an' he's been rite puny ever sinct. We was settin' there talkin' real soft an' quite so's not to excite Ainte none, him bein' some week yit, wheust all of a sudden their come the most offle yell outen the frunt room like sumbuddy was in mortial agony; it jest fair split open the air an' the door. "Fer the land's sakes," says Zeke, "what in pity's name is that?" says he. "Cam yerself, Zeke," says Ainte, "that is Shesa (which is his dotter) which her maw says somethin' should ot to be done with her voice. I thought so too," he says some sad, "but what I thought an' what her maw thought wasn't the same. So they're a-cultivatin' her voice an' that's what they're a-doin'," a-pointin' a tremblin' finger in the direction o' the door. "Lissen," says he, "it's the price o' the bay colts," he says.

Aunt Caline

You Know Him!

Old Bill Binks smiles on me again,
Which is much to my sorrow:
The friendlier he is, why then
The more he wants to borrow.

Did You Know

That the Natural Bridge is situated in Rockbridge county, Virginia? It is one of the chief natural curiosities of the United States, ranking in interest next to Niagara Falls and Mammoth Cave. The bridge spans a deep chasm through which a small stream flows and is formed by an immense limestone stratum fashioned in an arch 215 feet high. Its average width is 80 feet, the thickness of the crown of the arch is 40 feet, and it is 93 feet long. A public road passes across it from which there is a beautiful view, not only of the long chasm with its great forests, but also of the Blue Ridge mountains.

An Optomist.

"With gout my legs
Are puffed," said Reed;
"I'm glad I'm not
A centipede."
—Cincinnati Enquirer.—

"My throat's so sore,"
Said old man Ball;
"I'm glad that I
Am no giraffe."
—Detroit Free Press.

"With lips so chapped,"
Said Bertie Hale,
I'm awfully glad
I'm not a whale."
—Columbus Monitor.

"With indigestion
How I ache'
I'm mighty glad
I'm not a snake."

And a Cigar at the Finish.

The ideal way of tightening the belt, if we may be permitted to develop an inspiring thought of our profound friend of The Liberty Press, is by internal expansion, rather than by external contraction, as the esteemed automobile agents say when discussing the brake system.—Ohio State Journal.

The most effectual belt-tightener with which we have had experience is the good old-fashioned turkey dinner, with a peroration of cake, plum pudding and four kinds of pie.

Boy, Page I Gotmine.

Where have I been? I Gotmine,
My cousin's such a tease
He's made my life unbearable
Since you likened me to cheese.

Of course, our friendship's mutual
And I really shouldn't care
But when he calls me, Miss Willie
'Tis more than I can bear.

I thought once I would suicide
Then decided to enlist
But now I rather favor
Slapping Winnit on the wrist.

For a message from For-Get-It
So long we have waited
I've come to the conclusion that
She must have hibernated.

I hope and trust your S. O. S.
Will bring her up to light
And when she comes, I bet my hat
She'll be tuned up to fight.

I hope she will because the Pot
Has been so tame of late,
A good old rousing battle
We'll all appreciate.

Now, getting down to brass tacks
To please you, I Gotmine,
To each one in Vanatta
I'd send a valentine.

And if on the 14th day of Feb.
I'm able for to swaller
I'll do my best to write a pome
To make Miss Fannie Holler.
—Willie Gettit

Limerick Contest.

All who have not attended to the gentleman from St. Paul please note that the time grows short. All contributions to this week's limerick contest must be in the Advocate office by 6 o'clock tomorrow evening. A dollar for the one that the editor considers best. We start you with the first line:

There was an old man of St Paul
....
....
....
....

Continued Growth of Our Practice

has made it necessary to remodel and re-equip our Dental Parlors to accommodate the increased patronage.

Now, we are proud to say, without fear of contradiction, that we have the largest and most complete Dental office in this part of the state.

Everything which would add to the comfort and satisfaction of our patients has been provided.

WE INVITE YOUR INSPECTION.

SHAI & HILL, Dentists

Both Phones. —LADY ATTENDANT— Newark, Ohio.
——Open On Monday, Wednesday and Saturday Evenings——
S. E. CORNER OF SQUARE

SUFFERING AND SURGERY CAN BE AVOIDED BY USING

Meritol
ADAPA
TRADE MARK

PILE REMEDY

Relieve yourself of this ailment at home. Easy to use and thoroughly dependable. Sold only by us 50c and $1.00.

W. A. ERMAN, ARCADE DRUGGIST
NEWARK, OHIO

CUBA SENDS OUT A PROTEST.

Havana, Feb. 8.—Germany's note regarding submarine warfare was received here yesterday. President Menocal conferred at the palace with the committee on foreign relations and last night the government forwarded a reply to Germany, protesting against her policy of unrestricted submarine warfare.

HOW I DARKENED MY GRAY HAIR

Lady Gives Simple Home Recipe that She Used to Darken Her Gray Hair.

For years I tried to restore my gray hair to its natural color with the prepared dyes and stains, but none of them gave satisfaction and they were all expensive. I finally ran onto a simple recipe which I mixed at home that gives wonderful results. I gave the recipe, which is as follows, to a number of my friends, and they are all delighted with it. To 7 ozs. of water add a small box of Barbo Compound, 1 oz. of bay rum and 1-4 oz. of glycerine. These ingredients can be bought at any drug store at very little cost. Use every other day until the hair becomes the required shade. It will not only darken the gray hair, but make it soft and glossy. It is not sticky or greasy and does not rub off. Advertisement.

SCHENCK'S MANDRAKE PILLS

FOR CONSTIPATION & LIVER DISORDERS PROVED BY 80 YEARS STEADY SALE

25c per box All Druggists or by mail

Dr. J. H. SCHENCK & SON, Phila.

Woman's Duty

Is to Preserve Her Health.

If her eyes lose their brightness, if her cheeks lose their roundness, their softness and their color, it is her fault. Aid nature. Use at once R & G PILLS, the

TONIC LAXATIVE

Quickens the action of the LIVER and renews the appetite. Tones up the muscles of the bowels.

GET A BOX TO-NIGHT

FOR BILIOUSNESS, CONSTIPATION, HEADACHES.

FOR PIMPLES, BLOTCHES, SALLOW SKIN.

R&G PILLS

The Tonic Laxative. 10c & 25c the Box

GET RID OF HUMORS AND AVOID DISEASE

Humors in the blood cause internal derangements that effect the whole system, as well as pimples, boils and other eruptions. They affect all the organs and functions, membranes and tissues, and are directly responsible for the readiness with which some people contract disease.

For forty years Hood's Sarsaparilla has been more successful than any other medicine in expelling humors and removing their inward and outward effects. It is distinguished for its thoroughness in purifying the blood, which it enriches and invigorates. No other medicine acts like it, for no other medicine is like it.

Get Hood's Sarsaparilla today. Insist on having Hood's.—Advertisement.

MID-WINTER CLEARANCE

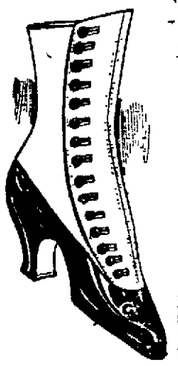

Men's, Women's and Children's Shoes and Rubber Footwear

WONDERFUL LOW PRICES

We must dispose of several hundred pairs of men's, women's and children's shoes and rubber footwear within the next few weeks in order to make room for our heavy new spring stocks. To do this we must reduce prices on all our winter shoes. You will find shoe values here now that are twice as great as you will find any where next year. Why not take advantage of these shoe values at once?

MEN'S SHOES FOR THE MID-WINTER CLEARANCE

MOLDER SHOES AT $2.49
Williams' make and you know that the name stands for quality, and priced now at, per pair only $2.49

FACTORY WEAR SHOES AT $1.98 AND $2.49
Heavy and medium weights, guaranteed all solid leather and values up to $3.50, priced now, at, pair $1.98 & $2.49

MEN'S WORK SHOES, $2.98
Heavy choice leathers, every pair guaranteed; values to $4; priced now, at, per pair, only $2.98

WORK SHOES AT $3.98
Heavy, soft, pliable uppers, solid leather soles and insoles, tan and black, values up to $5; price now only.....$3.98

MEN'S COMFORT SHOES AT $2.49 AND $2.98
In vici kid, gun metal and box calf for every day and dress wear, priced now at, per pair, only.....$2.49 and $2.98

MEN'S DRESS SHOES AT $2.49
In button and blucher styles, very dressy models, values up to $3.50, priced now at pair only.....$2.49

ENGLISH MODEL SHOES AT $3.98
In dark tans and blacks, gun metal and vici kid, wide and medium toe; $5.00 values priced now at, a pair...$3.98

MEN'S DRESS SHOES, $2.98
In patent leather with cloth tops, several good styles to choose from, values up to $4; priced now, at, pair....$2.98

Women's Shoes for Mid-Winter Clearance

WOMEN'S SHOES AT $1.48
In lace and button styles, high and low heel, plain toe and tips, $2.00 to $2.50 values, at pair, now only.....$1.48

WOMEN'S STYLISH SHOES AT $3.98
Strictly stylish shoes of high grade quality and shoes that please you in every way; values from $5.50 to $6.00, priced now, at pair, only.....$3.98

WOMEN'S SHOES AT $2.49
In this lot are many styles and in value they range from 50c to $1 more than the price; they are marked to sell for, right now, at pair only $2.49

Children's Shoes Mid-Winter Clearance

CHILDREN'S SHOES FOR MID WINTER CLEARANCE
Boys' stout shoes at $1.98, $2.49 and $2.98. Solid leather shoes for dress and school wear—button and blucher styles in heavy and medium weights.

CHILDREN'S SHOES AT 98c
Children's shoes in good styles and sizes up to 11 1-2 and the best values of the season while they last, but don't wait too long.

GIRLS' DRESSY SHOES AT $1.25 TO $2.49
In patent leathers with white or black cloth tops, also vici kid and gun metal leathers.

Men's and Women's Rubber Footwear At Mid-Winter Clearance

Men's Rubber Boots at.....$2.49, $2.98 and $3.48
Men's High Storm Rubber Boots at.....$2.98
Men's Best Grade Rubber Boots at.....$2.49
Men's One-Buckle Arctics at.....$1.39
Women's Rubber Boots at.....$1.98

2 DOORS WEST OF SQUARE.

Rattenberg's
NEWARK-OHIO.

NO. 13 WEST MAIN ST.

Obituary

Mrs. B. G. Smythe.

Mrs. B. G. Smythe died at her home in North Fourth street this morning at 4 o'clock after an illness since last Thursday. Death was caused by pneumonia. Mrs. Smythe attended prayer meeting a week ago Wednesday night and was compelled to return home through a sleet and rain storm. She became ill the next day and pneumonia developing her weakened system could not ward it off although everything was done by loving hands and medical skill.

Sarah Atcherly was born at Whitchurch, England, Sept. 10, 1843, and came to America with her parents, Philip and Mary Atcherly, when but four years of age, settling in Newark. She was united in marriage to B. G. Smythe on Dec. 20, 1865, a little over fifty-one years ago. To this union was born two children, Attorney Phil B. Smythe of this city, and Mrs. J. L. Hervey of Martins Ferry, O.

Mrs. Smythe was a consistent member of the Second Presbyterian and was always ready to lend a helping hand or assist financially for its betterment. She did her duty to mankind and will be missed by many who have been the recipient of favors at her hands. She was also a friend of the dumb brutes and when a society for the prevention of cruelty to animals was organized in this city she became one of its most earnest advocates.

There is only twenty days difference in the ages of Mr. Smythe and his helpmate who has been called away, the former being born on Aug. 20, 1843, on the "Hilltop," where the Union block now stands. After their marriage they resided in that vicinity ever since, over half a century.

Mrs. Smythe is survived by her sorrowing husband, son and daughter, and a sister, Miss Annie Atcherly, who made her home with Mr. and Mrs. Smythe. The funeral will take place Saturday afternoon from the home, 69 North Fourth street, at 2 o'clock, Rev. Don. D. Tullis officiating. Interment in Cedar Hill cemetery.

Mrs. Martha J. Redman.

Martha J. Redman died at the home of her daughter Mrs. Minnie B. Spurgeon at Millersport, Ohio, at 9 o'clock, Tuesday evening, Feb. 6th, 1917 of a complication of diseases, aged 81 years, 7 months and 5 days. Funeral services will be held at the Toboso church at 9 o'clock, Standard time. Burial at Mt. Olive church near Gratiot, Ohio

Mrs. Lydia Hager.

At the advanced age of 87 years, and 9 months to the very day, Mrs. Lydia Hager, died at the home of her granddaughter Mrs. Ida M. Donaldson in Oakwood avenue at 9:45 last night. A stroke of paralysis during the day proving more than her constitution could stand at her age.

Mrs. Hager had been a widow for many years and leaves two children, Mrs. Jennie Stasel of Oakwood avenue and Charles B. Hager of the Newark police department.

The funeral will take place from the Donaldson home at 1:30 tomorrow afternoon, Rev. J. W. Atkinson of the Neal avenue M. E. church conducting the services. Interment in Cedar Hill cemetery.

Gabor Nemeth.

Gabor Nemeth, aged 39 years, a native of Hungary, who has been employed in this city, died this morning at the Newark Sanitarium, following an operation last night. He is survived by a wife and child. The funeral will take place from the home 271 Lynn street, Friday afternoon at 2 o'clock. Interment will be made in Cedar Hill cemetery.

Mrs. Anna O'Neill.

Mrs. Anna O'Neill, wife of the late Thomas O'Neill, died at the home, 175 Elmwood avenue, Thursday morning at 8:50 o'clock following an illness of two months of complications incident to her advanced years, she being 78 years old.

She is survived by eight sons and two daughters, James A. O'Neill of the city fire department, A. D. O'Neill of the postoffice, Joseph O'Neill of Terre Haute, Ind., Frank O'Neill of Detroit, Edward, Thomas and John O'Neill of the Pacific coast, Mrs. Margaret Marion of Cleveland, Miss Mary O'Neill of the home and Charles P. O'Neill of Newark.

Arrangements for the funeral have not been completed.

Mr. Butler's Funeral.

The funeral of Jacob Butler took place from the Chapel at Bradley's undertaking establishment at 2 o'clock this afternoon, Rev. L. P. Franklin conducting the services. Interment in Cedar Hill.

Don't Stay Gray

Tint your hair to the shade desired with "Brownatone." This new preparation is far superior to any mixture that contains henna, sulphur, silver, lead or similar preparations.

There is no danger of an itching or poisoned scalp when you use "Brownatone," for this simple preparation positively contains no lead, mercury, silver, sulphur, zinc, aniline, coal-tar products or their derivatives. You just brush or comb it into the hair and presto!—your gray hairs instantly disappear—your hair is a beautiful and uniform color throughout—the ends are as dark as the balance and you have any shade desired from a light brown to a black. Just a moment's "touching up" once a month and no one can ever detect it.

No rubbing, or washing off—no fading.

Prepared in two shades—one to produce golden or medium brown, the other, dark brown or black. Two sizes—25 cents and $1.00.

We will send **absolutely free**, for a short time only, a sample bottle of "Brownatone" if you will send us your name and address accompanied by 10c to help pay postage and packing. No samples at dealers. This offer is made for you to try "Brownatone" Hair Stain, and find for yourself just how superior it is to all so called "dyes," combs, etc. The Kenton Pharmacal Co., 597 Pike Street, Covington, Ky.

Sold and guaranteed in Newark by **R. F. Collins, Evans Drug Store and other leading dealers.**

Use Black Silk Stove Polish

"A Shine in Every Drop"

Get a can today from your hardware or grocery dealer.

Personal

Mrs. Perry Rank, Miss Ema Spencer and Miss Emily Spencer left last night for Melbourne, Fla., to spend the remainder of the winter with Mr. and Mrs. John W. Thompson. They were joined at Columbus by Mrs. L. Wing who accompanied them to Melbourne.

Ralph E. Porter, accompanied by Mr. Dean and Mr. Hull of Ohio State University, spent the week-end with his parents, Mr. and Mrs. U. G. Porter. Mr. Dean is assistant teacher in forestry at O. S. U.

Mr. and Mrs. Lee Moore of Dayton are visiting Mr. Moore's parents, Mr. and Mrs. E. E. E. Moore of Hudson avenue.

Mrs. Clifford Thomson who has been the guest of her parents Dr. and Mrs. W. H. Sedgwick of Hudson avenue, returned to her home in Troy, today.

Mrs. Otto Spangler of Toledo, is visiting her parents, Mr. and Mrs. William Zentmeyer of West Main street. Mrs. Spangler was formerly Miss Ruth Zentmeyer.

Mrs. Charles Allen and son Ralph of North Fourth street attended one of the series of the Quality concerts at Memorial Hall in Columbus yesterday.

Miss Cecelia Rodamer, daughter of Harry and Cecelia Rodamer, who has been very ill with pneumonia is improving nicely.

Walter Skinner of Columbus is a visitor in the city today.

Mr. and Mrs. John Schott of Denver, Colo., who have been guests of Dr. and Mrs. C. F. Legge at their home in Hudson avenue returned home today. Mrs. Schott was formerly Miss Lenora Shauck.

Richard Dold and son John of Kalamazoo, Mich., left today for trip to Florida and the Mardi Gras.

Miss Marie Potter of the Cherry Valley left last night for a visit in New York City.

The Courts

Marriage Licenses.

Vernon Minor, a butcher, and Emma Packard, both of Hebron, O.

William F. Winters, a cabinet maker, and Miss Daisy M. Carson, both of this city. Rev. Father B. M. O'Boylan to officiate.

Testimony Taken.

In common pleas court on Wednesday the court and a jury heard the testimony of the witnesses in the case of the State of Ohio vs. William A. Turner. The defendant is charged with striking Rhoda A. Stewart with a wagon whip, at Kirkersville in August, last.

Assigned for Trial.

State of Ohio, vs. Ray West; indicted for horse stealing and grand larceny: Assigned for trial Thursday, Feb. 15th.

Real Estate Transfers.

D. J. Taylor to Josephine F. Hamill, lot in North Fourth street, $1, etc.

Gail Nethers to William M. Sheppard, lot 3300 in Woodside addition, $1, etc.

Martin H. Redman to Mary C. Redman, part of inlot 50 in Wm. C. Maholm's addition in Lockport, $1, etc.

Probate Court.

The will and codicil of Chrissie D. Officer, late of Utica, O., has been admitted to probate and Frank O. Alsdorf has been appointed executor without bond.

The will and codicil of Richard A. Shide, late of this city, has been admitted to probate but no appointment has been made.

Petition Filed.

John J. Carroll has filed a petition in common pleas court against Eli Hull, in which the plaintiff claims damages in the sum of $527.41, for money paid for repairs and defective parts of elevators by plaintiff, in a building which he leases from defendant.

Justice Scott's Court.

Special Constable Charles Moore went to Columbus yesterday afternoon and returned with Helen Brown, charged in an affidavit by William Moore with taking household goods which did not belong to her. The matter was settled in Justice Fletcher S. Scott's court to the satisfaction of the plaintiff and the prosecution was dropped.

Marriage Licenses.

Montford C. Church, a core maker of Columbus, O., and Miss Edith Swank, cashier in Woolworth store, this city.

The Sick

Mrs. Jesse Young of South Pearl st. of Granville, who was operated upon at the Newark City Hospital, has recovered sufficiently to have been removed to her home yesterday in radley's ambulance.

Mrs. Daisy Gladaway was taken in the Bradley ambulance from the Sanitarium to the home of her sister, Mrs. Francis, 181 South Fifth street.

Prof. O. J. Barnes, principal of the high school who has been very ill since a week ago Monday is now down stairs today for the first time.

Society

Miss Helen Ingman delightfully acted as hostess to the members of the Monday Evening Bridge club on Wednesday evening at her home in West Main street. The prizes for the card game were awarded to Miss Alta Beall and Mrs. Clifford Thomson. A two course luncheon was served the appointments being suggestive of Valentine day. The guests of the club were Mrs. Clifford Thomson of Troy, Miss Gladys Beecher and Miss Alta Beall.

Mrs. Murray Connelly was hostess to the Harmonious Embroidery club Tuesday afternoon at her home in Elmwood avenue. Fancy work was the feature for a few hours.

A two course dinner was served. The table was ornamented with valentine suggestions, the color scheme of red and white being used together with lighted tapers and smilax.

Mrs. B. E. Creighton and Miss Greta Goddard, of Wellston, Ohio, were guests of the club.

On Saturday afternoon the Photozetean club was very pleasantly entertained at the home of Mrs. J. R. McClure in East Main street. Two guests were present, Mrs. Edward Grafter and Mrs. Frank Sprague. The following was the program:

Old Estates in Virginia—Hazel Armstrong.

Some American War Fortunes—I. Isaac L. Rice—Elizabeth King; II, Charles M. Schwab—Mayme Cagney: Current Events—Alice MacMahon.

Arts and Crafts Among the Indians—Olive Cosner.

Mrs. George Upson was hostess to the members of the Wednesday Luncheon club yesterday. Mrs. Upson entertained her guests at the Moundbuilders Country Club.

A large audience assembled on Wednesday afternoon to hear the lecture given by Prof. C. L. Williams of Denison University to the members of the Progressive club and their friends.

A most interesting discourse was given by Prof. C. L. Williams on the subject of "The Ethical Value of Shakespeare's Works." The club has been studying Shakespeare during the present club year and the lecture yesterday was of inestimable value and interest to the members

Miss Mary Simpson of West Main street entertained with a dinner party last evening the following guests: Misses Adria Harrison, Grace Jones and Nellie Flory and Messrs. Frederick Reese, Phil Jones, William Yost and Ralph Edwards.

Minor-Packard.

Rev. R. E. Carman, pastor of the Central Church of Christ solemnized the marriage of Mrs. Emma Packard and Mr. Vernon Minor of Hebron on Wednesday evening at the study of the church. Mr. and Mrs. Minor will reside in Mt. Vernon.

The Licking County Equal Suffrage Association will hold the regular monthly meeting on Friday afternoon, February 9, at 2:30 o'clock. The meeting will be held at the home of Mrs. C. L. Williams, corner of Mulberry and Elm streets in Granville.

NEW MARKET DIRECTOR.

At a meeting of the stockholders of The People's Market company, Attorney A. S. Mitchell was elected a director and treasurer of the company to succeed the late Henry Scheidler.

FELLOWSHIP MEETING.

A large congregation heard the illustrated sermon of Rev. Otto Giesen at the Neal avenue church last evening. There will be a Good Fellowship meeting this evening. Everybody invited.

If you were a Lumberjack

—you would find logrolling and swinging the broadaxe Nature's best laxative. Scarcely less effective is the chosen *natural laxative* of thousands in less active walks of life,

PLUTO

America's Physic

Bottled at French Lick Springs, whose healing waters are the annual goal of thousands of health-seekers. Your druggist has Pluto.

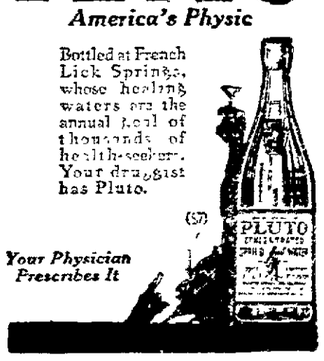

Your Physician Prescribes It

Beautiful Hair

is simply the result of giving it the proper care and attention.

Frequent and regular washing is necessary to keep it fresh and clean. It brings out the life, lustre and wave, and keeps it soft and luxuriant. Discriminating women, the women who care, have found by experience that the best thing to use is

KREAMOL SHAMPOO

NEVER USE a CHEAP, ORDINARY SOAP TO WASH YOUR HAIR. Such soap is likely to contain too much alkali and will dry the scalp and is liable to make the hair hard and brittle.

KREAMOL SHAMPOO is especially prepared for washing the hair and cleaning the scalp. A very small amount will cleanse the hair and scalp thoroughly. Moisten the hair with water and rub it in. It makes an abundance of rich, creamy lather, which rinses out easily, removing the dandruff, dust and dirt. The hair dries quickly and evenly, and has the appearance of being much thicker and heavier than it is. You can get Kreamol at any drug store. A 50 cent bottle should last a family many weeks. Get a bottle of Kreamol today and try it. You will be more than pleased.

KREAMOL IS SOLD AT EVANS' DRUG STORE (WARDEN HOTEL BLOCK)

NINE PASSENGER LINERS WITHIN ZONE OF DANGER

(ASSOCIATED PRESS TELEGRAM)

New York, Feb. 8.—Nine passenger liners flying flags of the entente allies, two ships of the American line, and one of Holland are today on the high seas between New York and European ports. All but three, the American and Dutch ships, bound east, are within possible danger of submarines or mines.

In addition three passenger ships from New York are due to arrive but have not been reported. It is possible word of their arrival has been withheld in accordance with recent orders of the Bitish authorities. Nearly all have Americans aboard.

The ships at sea, several of them the largest now in trans-Atlantic service and loaded with rich cargoes, are:

American liners New York, from Liverpool, Feb. 3, and Kroonland, from Liverpool, Jan. 31. Ryndam (Dutch) from New York for Rotterdam via Falmouth, Jan. 28 and ordered back to this port yesterday when within 11 hours of Falmouth.

White Star liners Baltic, for Liverpool, Jan. 29; Adriatic for Liverpool, Feb. 3, and now 1,100 miles out; Cretic for Naples, Feb. 6. French line steamship Rochambeau for Bordeaux, Feb. 4, about 900 miles on her way. Carmania (British) for Liverpool, Feb. 4, about 1,900 miles from this port.

Dante Alighieri (Italian) for Naples, Jan. 24, now in the Mediterranean.

Saxonia (British) for London via Halifax, Jan. 29.

Italia (British) New York for Genoa, Jan. 20. The Mesaba (British) for Greek ports Jan. 24, now in Mediterranean waters.

Ships that should have arrived but have not been reported are the Orduna of the Liverpool line which sailed Jan. 21 for Liverpool, Pannonia (British) for Liverpool or Halifax, Jan. 24, and Tagliamento (Italian) for Naples Jan. 20.

On account of the submarine and raider menace, commanders of British and allied ships have been taking unusual courses and avoiding the usual sea lanes, in defending advices and keeping secret their date of arrival. Admiralty orders have also prohibited the use of wireless at sea to give position.

Spain Demands Exemption; Ships Carry No Munitions

Washington, Feb. 8. Spain's note which it is understood, notably declines to accept President Wilson's suggestion that she break diplomatic relations with Germany, was received today at the state department, but not made public.

Spain, it is understood, protests vigorously against the new submarine order as a violation of international law and an invasion of neutral interests.

Having taken over American interests in Germany and being the best equipped diplomatically of the remaining neutrals, Spain is anxious to keep open communication with Berlin as the best channel for negotiation between the central empires and the entente.

Spain made an arrangement some time ago with Germany for the safe passage of enough of her merchant vessels to prevent a commercial panic within the country but Germany has withdrawn that arrangement with the understanding that ships now bound for England shall return at their own peril.

Spain is entirely dependent on Spanish vessels instead of other neutral vessels and has demanded exemption on the ground that she has never carried munitions of war.

WOMAN REFUSES TO GIVE SOURCE OF INFORMATION.

Washington, Feb. 8.—When the lock investigating committee quizzed Mrs. Ruth Thomason Visconti today on who gave her the information on which she reported to Thomas W. Lawson that Secretary Tumulty and others had profited in the stock market on advance information of President Wilson's peace note, she declined to answer in public on the grounds of "her constitutional rights" but offered to testify in secret session. She did say however, it was no one in official life. The committee went into an executive session to consider it.

Mrs. Visconti finally gave the name of her informant to the committee in confidence writing it upon a piece of paper but with the understanding that the committee may, if it chooses, divulge later to make the name public. She was then excused temporarily while W. W. Price, correspondent who is said to have told Lawson, was called in for examination.

Weak Lungs and Chest Troubles respond more quickly to the blood-enriching oil-food in

SCOTT'S EMULSION

than to any other one medicine. SCOTT'S is a rich, nourishing food to strengthen tender throats and bronchial tubes. It is of peculiar benefit to the respiratory tract and is liberally used in tuberculosis camps for that purpose.

You get no alcohol in Scott's.

Scott & Bowne, Bloomfield, N. J. 15-2

AMERICANS LOSE BLACK LIST SUIT IN CHINESE COURT

(Associated Press Correspondence)

Shanghai, Dec. 29.—Judge Lobingier of the United States court for China has rendered a verdict against Swayne & Hoyt, (Inc.,) an American company engaged in the shipping trade, which has a vital bearing on the attitude of Americans toward the English black list and is attracting wide attention in commercial circles of the far east.

The American company, which is represented in Shanghai by Jardine, Matheson & company, an English corporation, refused to accept from L. Everett, a Shanghai forwarding agent, because the freight was the property of Germans, or other persons who were on the British blacklist. Consequently space was denied on the defendant's steamship Yucatan, sailing for Japan and San Fracisco last May. Japanese steamship companies accepted the freight but at a higher rate and the verdict of $2,700 granted to L. Everett against the American carrier was for the difference in freight rates.

Everett was first denied space on the Yucatan on the ground there was no space. Other cargo was accepted after this statement was made to him. Evidence produced in the trial showed that Jardine, Mathewson & Company finally told Everett the cargo could not be accepted because the British consul-general would not give his approval. In his decision the judge held that the mere fact the company was represented in Shanghai by English agents did not free it from responsibility from the loss the defendants suffered as a result of the discrimination made against his cargo by foreign agents who complied with English regulations in violation of American law.

As yet no appeal has been lodged against the decision. Were the defendants to appeal, the hearing would be in the circuit court of appeals of the ninth judicial district, which sits in San Francisco.

CIVIL PROTECTION.

Washington, Feb. 8.—Officials in Congress strongly commend the civil protection act now before the state legislature.

"When I was a member of the Ohio Legislature the first bill I introduced was for the protection of guards," said Representative William A. Ashbrook of Licking county.

The house at Columbus passed the guard protection bill, putting Ohio in the song and class by an overwhelming majority. [illegible] counties [illegible] Columbus.

Dry, Hoarse or Painful Coughs Quickly Ended

Home-Made Remedy that Saves You $2—Does the Work Thoroughly.

The prompt and positive action of this simple, inexpensive home-made remedy in quickly healing the inflamed or swollen membranes of the throat, chest or bronchial tubes and breaking up tight coughs, has caused it to be used in more homes than any other cough remedy. Under its healing, soothing influence, chest soreness goes, phlegm loosens, breathing becomes easier, tickling in throat stops and you get a good night's restful sleep. The usual throat and chest colds are conquered by it in 24 hours or less. Nothing better for bronchitis, hoarseness, croup, whooping cough, bronchial asthma or winter coughs.

To make this splendid cough syrup, pour 2½ ounces of Pinex (50 cents worth), into a pint bottle and fill the bottle with plain granulated sugar syrup and shake thoroughly. You then have a full pint—a family supply—of a much better cough syrup than you could buy ready-made for $2.50. Keeps perfectly and children love its pleasant taste.

Pinex is a special and highly concentrated compound of genuine Norway pine extract, combined with guaiacol and is known the world over for its promptness, ease and certainty in overcoming stubborn coughs and chest colds.

To avoid disappointment ask your druggist for "2½ ounces of Pinex" with full directions, and don't accept anything else. Guaranteed to give absolute satisfaction or money promptly refunded. The Pinex Co., Ft. Wayne, Ind.

RHEUMATICS LIMBER UP

Get Rid of All Stiffness and Soreness in Muscles and Joints.

Men and women who suffer from the pains and aches of rheumatism, this is for you! Get rid of stiff knees, painful, swollen feet, knotted fingers; oil up your joints, loosen up your muscles, throw off years of suffering! Yes, you can do it! No matter how many failures you have made.

Here are the simple directions: Go to your druggist and buy a bottle of "Neuritone Prescription 99"—take it as directed—within twenty-four hours you'll note the good effects—take it faithfully for a couple of weeks then [illegible] You're feeling years [illegible] you're moving around [illegible] your pains and aches have disappeared—weather conditions [illegible] affect you—you're well again.

[illegible] cases are recorded [illegible] Prescription 99" [illegible] marvelous cures. We [illegible] its fame everywhere; [illegible] within the reach of [illegible] $1 is the price for a [illegible] the hospital size. Get Neuritone Prescription 99" today—you'll say it's the best investment you ever made.

Evans' drug store. Adv.

THE
NEWARK TRUST COMPANY
NEWARK, OHIO.

USEFUL SERVICE

A particularly useful branch of our service is the furnishing of loans on real estate security and we are at all times ready to be consulted regarding your requirements in this respect.

You do not place yourself under obligation of any kind by conferring with us.

Interest paid on Savings Accounts

FOUR REASONS

FOR SAFETY OF DEPOSITS IN THE BUCKEYE STATE BUILDING AND LOAN COMPANY, RANKIN BUILDING, 22 WEST GAY STREET, COLUMBUS, OHIO.

1. Our money is loaned only on first mortgage on homes and farms.
2. These homes and farms are appraised by experts in real estate values.
3. Insurance required.
4. Our company owns no real estate—which shows great care in loaning. Assets $12,700,000. Five per cent paid on time deposits.

Try Murine Eye Remedy for Red, Weak, Watery Eyes and Granulated Eyelids.

Sloan's Liniment Eases Pain.

Sloan's Liniment is first thought of mothers for bumps, bruises and sprains that are continually happening to children. It quickly penetrates and soothes without rubbing. Cleaner and more effective than mussy plasters or ointments. For rheumatic aches, neuralgia pain and that grippy soreness after colds, Sloan's Liniment gives prompt relief. Have a bottle handy for bruises, strains, sprains and all external pain. For the thousands whose work calls them outdoors, the pains and aches following exposure are relieved by Sloan's Liniment. At all Druggists, 25 cents. (Adv.)

NOTICE OF SALE OF BONDS.

Sealed proposals will be received at the office of the Auditor of the City of Newark, State of Ohio, until 12:00 o'clock noon of Monday, February 19, 1917, for the purchase of bonds of said City in the aggregate sum of $8,600 dated November 1, 1916, each in the denomination of $1000 except the last one which shall be in the denomination of $600 and numbered from one to seven and all made payable on the first day of November, 1926, and bearing interest at the rate of 4½% per annum, payable semi-annually, as evidenced by coupons attached thereto, at the office of the Trustees of the Sinking Fund of the City of Newark, Ohio. Said bonds are issued for the purpose of extending and improving the sewer system of said City by constructing a sewer located as follows: Commencing at the north line of Jefferson Street on the east bank of Raccoon Creek, thence northerly along the east bank of said Creek and through a private alley to Western Avenue, thence west in Western Avenue to a point just inside the White Athletic Field. Said bonds are issued under authority of the laws of Ohio and of Section 3939 of the General Code of Ohio and under and in accordance with a certain ordinance of the said City, entitled, "An ordinance to issue bonds for the purpose of extending and improving the sewer system of the City of Newark, Ohio," passed December 4, 1916.

Said bonds will be sold to the highest and best bidder for not less than par and accrued interest.

All bids must state the number of bonds bid for and the gross amount of bid and accrued interest to date of delivery; all bids to be accompanied with a certified check payable to the Treasurer of said City for two per centum of the amount of bonds bid for upon condition that if the bid is accepted the bidder will receive and pay for such bonds as may be issued as set forth above within ten days from the time of award, said check to be retained by the City of Newark, Ohio, if the condition is not fulfilled.

The City of Newark reserves the right to reject any and all bids.

Bids should be sealed and endorsed "Bids for $8,600 sewer bonds."

A. NELSON DODD, City Auditor.
1-18-Thu-4t

NOTICE.

A. Sisson, Plaintiff
vs.
John Cranium, Defendant
Before Fletcher S. [illegible], Justice of Peace of Newark Township, Licking County, Ohio.

Said defendant is hereby notified that said Justice issued an order of attachment in the above entitled cause for the sum of Five Dollars on the 11th day of Sept. 1916 and same cause will be heard on the 17th day of [illegible] 1917, at 8 a. m.

A. SISSON.
Jan. 23, 1917. 1-25-Thurs4t

NOTICE OF APPOINTMENT.

Estate of James K. Hamill, [illegible]
James R. Fitzgerald has been [illegible] appointed and qualified as administrator of the estate of James K. Hamill late of Licking County, Ohio.
Dated this 24th day of January, 1917.
ROBBINS HUNTER,
1-25-Thur 4 Probate Judge.

LESTER N. BRADLEY
Successor to Bazler & Bradley
Funeral Director
27-29 NORTH FOURTH ST.
Auto Phone 1212 —— Bell Phone 472

STEPHAN
BOSTONIANS
Famous Shoes for Men.
17 South Side Square

JOSEPH RENZ
NOTARY PUBLIC, REAL ESTATE AND INSURANCE.
Office N. Park Place over Sperry-Harris Furniture Co. or Court Auditor's office.
Deeds and Mortgages Written. All business entrusted to me will be promptly and carefully attended to.

NOTICE OF SALE OF BONDS.

Sealed proposals will be received at the office of the Auditor of the City of Newark, State of Ohio, until 12:00 o'clock noon of Monday, February 19, 1917, for the purchase of bonds of said City in the aggregate sum of $14,349.00 dated August 1, 1916, each in the denomination of $1000 except the one numbered 15 which shall be of the denomination of $349.00. Said bonds shall mature and become due and payable as follows: $1000 August 1, 1919; $1000 August 1, 1920; $2000 August 1, 1921; $2000 August 1, 1922; $3000 August 1, 1923; $3000 August 1, 1924; $2000 August 1, 1925; and $349.00 August 1, 1926. Said bonds shall bear interest at the rate of 4½% per annum, payable semi-annually, for which purpose proper coupons shall be annexed and made part of said bonds. Both bonds and interest shall be payable at the office of the Trustees of the Sinking Fund of the City of Newark, Ohio. Said bonds are issued for the purpose of paying the City's portion of the costs and expenses of the improvement of Poplar Avenue from Fifth Street to Sixth Street by sewering; Central Avenue from Hoover Street to Ash Street, Ash Street from Central Avenue to Woods Avenue, Woods Avenue from Log Pond Run to Seiby Street, by sewering; Curtis Avenue from East Main Street to Henderson Avenue, by sewering; North Vine Street from Indiana Street to first Alley South of Clarendon Street by sewering; Spring Street and South Second Street from the South Fork of Licking River over private right of way and an unnamed street to Spring Street, thence west in Spring Street to Second Street, and south in Second Street to Summit Street by sewering; Spring Street from unnamed street to Veach Street by sewering; Summit Street from Second Street to Veach Street by sewering; St. Clair Street from Hudson Avenue to Clinton Street by sewering; Case Avenue from North Street to Leroy Street and Leroy Street from Case Avenue to B. & O. Railroad by sewering; Evans Street from Charles Street to Smith Street by sewering; West Main Street from Raccoon Street to Sixth Street by sewering; Columbia Street from Tenth Street to first alley west of Wilkins Street by sewering; and are issued under the authority of the laws of Ohio and of section 3821 and 3939 of the General Code of Ohio and under and in accordance with a certain ordinance of the said City entitled: "An ordinance to issue bonds of the City of Newark, Ohio, to pay the City's portion of the costs and expenses of * * * * Streets by sewering," passed on the 20th day of November 1916.

Said bonds will be sold to the highest and best bidder for not less than par and accrued interest. Bids must state the number of bonds bid for and the gross amount bid for and accrued interest to the date of delivery; all bids to be accompanied by a certified check payable to the Treasurer of said City for two per centum of the amount of bonds bid for upon the condition that if the bid is accepted the bidder will receive and pay for such bonds as may be issued as above set forth within ten days from the time of the award, said check to be retained by the City of Newark, Ohio, if the condition is not fulfilled.

The City of Newark reserves the right to reject any and all bids. Bids should be sealed and endorsed: "Bids for sewer bonds."

A. NELSON DODD, City Auditor.
1-18-Thu-4t

NOTICE OF SALE OF BONDS.

Sealed proposals will be received at the office of the Auditor of the City of Newark, State of Ohio, until 12:00 o'clock noon of Monday, February 19, 1917, for the purchase of bonds of said City in the aggregate sum of $15,000 dated October 1, 1916, each in the denomination of $1000 and numbered consecutively from one to fifteen inclusive, the first made payable on the first day of October, 1918, two made payable on the first day of October, 1920, two made payable on the first day of October 1922, two made payable on the first day of October 1924, two made payable on the first day of October 1926, two made payable on the first day of October 1928, two made payable on the first day of October 1930 and two made payable on the first day of October 1932, all bearing interest at the rate of 4½% per annum, payable semi-annually as evidenced by coupons attached thereto, and both bonds and interest shall be payable at the office of the Trustees of the Sinking Fund of the City of Newark, Ohio. Said bonds are issued for the purpose of extending, enlarging and improving the water works system of said City by the laying of additional distributing pipes, and are issued under the authority of the laws of Ohio and of Section 3939 of the General Code of Ohio and under and in accordance with a certain ordinance of the said City entitled "An Ordinance to Issue Bonds for the purpose of extending, enlarging and improving the water works system in the City of Newark, Ohio," passed on the 5th day of September, 1916. Said bonds will be sold to the highest and best bidder for not less than par and accrued interest. Bids must state the number of bonds bid for and the gross amount bid and accrued interest to date of delivery; all bids to be accompanied by a certified check payable to the Treasurer of the said City for two per centum of the amount of bonds bid for upon the condition that if the bid is accepted the bidder will receive and pay for such bonds as may be issued as above set forth within ten days from time of award, said check to be retained by the City of Newark, Ohio, if the condition is not fulfilled.

The City of Newark reserves the right to reject any and all bids. Bids should be sealed and endorsed, "Bids for Water Works Bonds."

A. NELSON DODD, City Auditor.
1-18-Thu-4t

NOTICE.

[illegible] Fouam, Plaintiff
[illegible]

[illegible] 1917.

[illegible]
1-25-Thurs4t

NOTICE OF APPOINTMENT.

[illegible]

NOTICE OF APPOINTMENT.

[illegible]
[illegible] 1917.
[illegible] HUNTER,
1-25-Thur [illegible] Probate Judge.

WOULD APPLY CIVIL SERVICE TO ALL OFFICES

[ASSOCIATED PRESS TELEGRAM]

Columbus, Feb. 8.—The Hoy resolution proposing constitutional amendments to either abolish civil service in the state entirely or make it apply to every appointive officer excepting police and firemen and civil war veterans was before the house of representatives this afternoon for a vote.

The conference committee considering the Lloyd coliseum bill at a meeting at noon today agreed to an amendment to the bill which would provide for the erection of the building by contract thus eliminating the problem of using convict labor. If the contractor is unable to complete the building in time for the National Dairy Show in October, however, the state board of administration may step in and employ labor direct to complete it.

A conference committee of the house and senate was working today on the Lloyd coliseum bill passed by the general assembly last week, trying to devise some means by which the $200,000 coliseum can be erected at the state fair grounds in time for the national dairy show in October. The bill as passed prohibited the use of convict labor in the erection of the building and it is said to be impossible to complete the building in time for the national dairy show in October with free labor.

Representative Chapman, Montgomery county, the labor leader in the house and Senator Lloyd, author of the bill conferred with Governor Cox last night on the convict labor feature of the bill. If convict labor is used Chapman warned officials that organized labor would protest.

Officers of the national dairy show are on the grounds here and threatening to take the national dairy show to Detroit or some other city unless full assurance is given that Columbus can provide a suitable hall for the exhibit.

With 23 new bills introduced in the house yesterday the total number of bills introduced for the session has reached 343. Indignant because his bill to amend the Vonderheide conservancy law was referred to the committee on conservation of national resources of which Representative Stokes of Dayton is chairman. Representative Kious of Madison county late yesterday introduced a bill to repeal the Vonderheide law entirely.

YOKEL HERE FOR TONIGHT'S MATCH IN GOOD SHAPE

Mike Yokel of Chicago, late of Salt Lake City, is in town for his big tussel with Paul Bowser at the Auditorium tonight. Fifteen minutes after he steps on the mat for the argument, he will realize that he is in a regular wrestling match and that he will have to extend himself to save his record from being tarnished.

Yokel is no slouch at the wrestling game. He has been in it long enough to learn all the fine points. He has not been relegated to the "has been" class by any means and Bowser is not underestimating the western man's ability.

Fans who see the event tonight will see one of the best exhibitions of the season and at the same time will get a peep at a wrestler with a national reputation. Yokel has been touted strongly by the Police Gazette and has met and defeated the best middleweights in the business. He has ignored Bowser up to this winter and for that reason has a particular longing to see the Salt Lake City gentleman's scalp dangling from the belt of the local warrior.

Another good bill of preliminaries will precede the main event tonight and the advance seat sale indicates that Newark fans anticipate a good evening's entertainment.

MT. VERNON WILL BRING ROOTERS ALONG FRIDAY

When Mt. Vernon night school's basket ball team trots onto the floor in the new gymnasium at Fourth and Church Sts. Friday, the old windows will rattle from the shout which will go up from the throats of 200 rooters expected to accompany the players. The Knox county school always sends a loyal bunch of students with the team and tonight will be no exception. Newark High while not over confident, believe that they will give Mt. Vernon some strong opposition. The visitors have been cutting a wide swath this season and Coach Millisor's boys are planning to put a nick in the "swath cutter." The festivities will start at 7:30 o'clock with a class game.

PENNSY R. R. HAS EFFICIENT FIRE FIGHTING CORPS

As a result of thorough drilling and instruction in fire fighting methods, together with the use of modern extinguishing apparatus, employes of the Pennsylvania railroad system, in 1916, were enabled, by prompt action, to save more than $11,000,000 worth of the company's property from destruction by the flames. This is shown by the annual report of fires extinguished, which has just been compiled by the insurance department, covering the lines both east and west of Pittsburgh.

Altogether, employes of the railroad extinguished 285 fires, during the year, before the arrival of the public fire companies. The total loss sustained in these fires was only $16,417.12, while the value of the property endangered was $11,526,-151. The average loss sustained was a little more than one-tenth of one per cent.

Bowling

UNITED LEAGUE.
Parish wins two from The When.

The When.

Coyle	159	203	150
Atherton	187	119	177
Wood	173	212	163
C. Dennis	160	177	145
Kernen	183	185	211
	862	926	825

Parish.

Heltz	188	183	195
M[illegible]n	122	176	167
C[illegible]est	160	198	192
[illegible]	170	170	150
[illegible]ckens	192	171	187
	912	[illegible]	884

Rutledge Defeats Hermann.
Tonight Pastime League.

Rutledge Bros.

[illegible]	178	203	140
Laske	145	144	161
F. Scheck	199	152	162
H. Seagel	212	198	202
C. Lewis	173	173	160

Hermann.

Monis	163	178	141
Davis	150	179	150
Varner	163	161	180
Haber	177	146	195
Fessler	188	[illegible]	201
	841	[illegible]	867

Markets

New York Stock Market
[ASSOCIATED PRESS TELEGRAM]

New York, Feb. 8.—Last sale:
Allis-Chalmers 25 1-2.
Am. Beet Sugar 97.
Am. Can 43 1-4.
Am. Car & Fdy. 63.
Am. Locomotive 70 1-4.
Am. Smelt. & Ref. 96 1-2.
Am. Sug. Ref. 106 1-2.
A. T. T. 124 1-4.
Am. Zinc 36.
Anaconda Copper 74 1-2.
Atchison 101 1-4.
Baldwin Locomotive 53.
B. & O. 75 1-4.
Bethlehem Steel 390.
Butte & Superior 44 7-8.
California Petroleum 22 1-2.
Canadian Pacific 151 3-8.
Central Leather 82.
C. & O. 58.
C., Mil. & St. P. 79.
C., R. I. & Pac. Ry. 25 1-2.
Chino Copper 52 1-2.
Col. Fuel & Iron 42 7-8.
Corn Products 20 3-4.
Crucible Steel 64 3-4.
Cuba Cane Sugar 38 3-8.
Denver & Rio Grande Pfd. 25.
Erie 26.
General Electric 162.
Goodrich Co. 55 1-4.
Gt. North. Ore Ctfs. 31.
Gt. North. Pfd. 112 1-2.
Illinois Central 101 1-8.
Inspiration Copper 54.
Inter. Harvester, N. J., 113 1-2.
Int. Mer. Mar. Pfd. Ctfs. 64 1-4.
Int. Nickel 42.
Inter Paper 39 1-4.
Kansas City Southern 21 1-2.
Kennecott Copper 24.
Lackawanna Steel 75 1-2.
Lehigh Valley 73 1-2.
Louisville & Nashville 123 B.
Maxwell Motor Co. 51 7-8.
Mexican Petroleum 87 1-2.
Miami Copper 36.
National Lead 55 1-2.
New York Central 93 1-4.
N. Y., N. H. & Hartford 40.
Norfolk & Western 127 1-2.
Northern Pacific 102 1-2.
Pennsylvania 54 1-8.
Pressed Steel Car 76 1-2.
Ray Consolidated Copper 25 1-4.
Reading 89 3-4.
Republic Iron & Steel, 75.
Southern Pacific, 92 1-8.
Southern Railway, 27 7-8.
Studebaker Co., 101.
Texas Co., 206.
Union Pacific, 134 3-4.
U. S. Industrial Alcohol, 123 1-4.
United States Rubber, 53 1-2.
United States Steel, 104 7-8.
United States Steel Pfd., 117 7-8.
Utah Copper, 106 5-8.
Wabash Prfd. B. 25 3-8.
Western Union, 94.
Westinghouse Electric, 51 1-4.
Columbia, L & E., 39.
Mopas W L 27 3-4.
Atlantic, 91 3-4.
Gen. Motor, 104.

Chicago Grain.
[ASSOCIATED PRESS TELEGRAM]

Chicago, Feb. 8.—Closing: Wheat, May 1.68¾, July 1.46.
Corn, May 1.01⅛, July 99½.
Oats, May 54¼, July 53⅜.
Pork, May 29.47, July 28.90.
Lard, May 16.42, July 16.55.
Ribs, May 15.57, July 15.70.

Pittsburg Live Stock.
[ASSOCIATED PRESS TELEGRAM]

Pittsburg, Feb. 8—Hogs, receipts 1500 steady heavies 12.85@12.90; heavy Yorkers 12.75@12.90 light Yorkers 11.75 @12.25; pigs 11.00@11.50.
Sheep and lambs, receipts 300, steady; top sheep 11.75; top lambs 14.85.
Calves, receipts 100, steady; top 15.00

Cleveland Produce.
[ASSOCIATED PRESS TELEGRAM]

Cleveland, Feb. 8—Eggs, free cases, fresh firsts 46.
Live chickens 22@23c.
Potatoes, choice white, jobbing in sacks, 2.45@2.50; No. 2 2.40.

Cincinnati Live Stock.
[ASSOCIATED PRESS TELEGRAM]

Cincinnati, Feb. 8.—Hogs, receipts 5600, weak; packers and butchers 12.25 @12.50; common to choice 8.50@11.50; pigs and lights 8.00@11.50; stgs 7.50@ 10.25.
Cattle, receipts 800, steady. Calves weak 6.00@13.75.
Sheep, receipts 400, steady. Lambs, slow.

Chicago Provisions
[ASSOCIATED PRESS TELEGRAM]

Chicago, Feb. 8—Butter higher, creamery 32@41.
Eggs, lower; receipts 3074 cases; firsts 42; ordinary firsts 40@41; at mark, cases included 40@42c.
Potatoes, receipts 35 cars, unchanged.
Poultry, alive unchanged.

Toledo Grain.
[ASSOCIATED PRESS TELEGRAM]

Toledo, Feb. 8—Wheat, cash 1.79½; May 1.82½; July 1.52
Corn, cash 1.03; May 1.03¾, July 1.02¾.
Oats, cash 58, May 57⅝, July 56¼.
Rye, No. 2, cash 1.40.
Cloverseed prime cash 11.35, February 11.35, March 11.05.
Alsike, prime cash 11.45, Mar. 11.55.
Timothy, prime cash 2.42, March 2.47½.

East Buffalo Live Stock.
[ASSOCIATED PRESS TELEGRAM]

East Buffalo, Feb. 8.—Cattle, receipts 25, steady. Veals, receipts 800, active; mixed and Yorkers 13.25@13.35; light Yorkers 12.25@13.00; pigs 12.00@12.25; roughs 12.25@12.50; stags 9.50@10.50.
Sheep and lambs, receipts 600, active; lambs 11.00@15.00; others unchanged.

Cleveland Live Stock.
[ASSOCIATED PRESS TELEGRAM]

Cleveland, Feb. 8.—Cattle, receipts 300, steady. Calves, receipts 200, steady.
Sheep and lambs, receipts 1,000, steady
Hogs, receipts 2,000, steady. Yorkers, heavies and mediums 12.70; pigs 11.25; roughs 11.75 stags 10.75.

Chicago Live Stock.
[ASSOCIATED PRESS TELEGRAM]

Chicago, Feb. 8.—Cattle, receipts 7,000, steady, native beef cattle 7.90@ 12.25; western steers 7.90@10.30; stockers and feeders 6.10@9.35 cows and heifers 5.15@10.40; calves 12.50@14.50.
Sheep, receipts 9,000; firm. Wethers 10.50@11.75. lambs 12.00@14.45.
Hogs—Receipts 46,000, fairly active at 5c to 10c under yesterday's average. bulk 12.10@12.30; light 11.65@12.20, mixed 11.80@12.00, heavy 11.85@12.35, rough 11.80@12.00; pigs 9.70@10.90.

WALL STREET.
[ASSOCIATED PRESS TELEGRAM]

New York, Feb. 8.—Moderate unsettlement was shown by the market at today's opening overnight developments, particularly Germany's submarine activities, including fresh selling. For the most part early recessions did not tend beyond fractions. Noteworthy exceptions were Bethlehem steel, new stock, which fell 3¼ points with a loss of 1½ for the "rights" and 2 points for Texas company. International Paper and Allis Chalmers pfd. Rails were between Canadian Pacific recovering 2 points with 1 for St. Paul.

United States steel and equipment were disproved to improve. The entire list reacted later, however, on heaviness of shipping.

The setback in shipping was concurrent with another advance in insurance rates and was followed by a further reversal in rails, high grade issues yielding to lowest levels of the present movement.

Canadian Pacific lost all its early recovery but strengthened again later. Bethlehem steel added 2½ points to its initial loss and the old stock fell 16 points with extreme decline of over 2 points in United States steel. Coppers and specialties of practically all descriptions were down 2 to 4 points. Lower prices were registered at noon some issues then verging up on weakness. International bonds were lower, United Kingdoms establishing new minimums. Government bonds also receded.

On the cessation of selling in the later dealings recoveries of 2 to 4 points were made. The closing was heavy.

Stocks were subject to further liquidation today. Standard rails and high class industrials showing extreme declines of 1 to 3 points, with more severe recessions in speculative issues. Sales were estimated at 650,000 shares.

Chicago Grain and Provisions.
[ASSOCIATED PRESS TELEGRAM]

Chicago, Feb. 8.—Fresh downturns in the price of wheat took place today, largely as the result of the sinking, unwarranted, of the British passenger liner California. Opening prices which ranged from the same as yesterday's finish to a decline of 2 cents, with May at 1.68 to 1.69 and July at 1.46⅛ to 1.46¾, were followed by a material setback all around.

Wheat, the close was weak at the same as yesterday's finish to 1¾ lower with May at 1.68¾ to 1.69 and July 1.46 to 1.46¼.

Corn sagged with wheat after opening 3-8 to 5-8c down, the market rallied a little but then descended lower than before.

Corn, close was firm at a shade to 1-8c net.

Oats had no independent action, trade was mainly of a local character.

Weakness of grain and hogs put the provision market on the downgrade. Ribs especially were depressed.

MAJOR BLIZZARD DIES AT HOSPITAL OF APPENDICITIS

Acute appendicitis which involved a rupture of the appendix caused the death of Major Elmer E. Blizzard at the City Hospital at 9:50 o'clock this morning, his illness having begun last Sunday evening. At the time he was stricken he was on duty as storekeeper at the Buckeye Rolling Mills, the seizure being very sudden and diagnosed at that time as acute indigestion. He was taken to his home, 15 Grant street but grew worse constantly and on Tuesday was removed to the City Hospital where after a consultation of physicians the diagnosis of appendicites was announced.

Conditions being unfavorable, an operation was decided to be necessarily fatal at the time and none was performed.

Elmer E. Blizzard, the son of Felix M. and Alice Blizzard, was born in Licking county, had lived here all his life, and would have been 46 years old next July. In young manhood he became quite prominent in National Guard affairs, being second and First Lieutenant and captain of Company G, 17th Regiment, O. N. G., holding this commission when his company was mustered into service during the Spanish-American war.

After the war he was twice elected and served as major in the reorganized Fourth Regiment, O. N. G.

Major Blizzard was appointed Chief of Police of Newark by Mayor F. M. Swartz in 1912 and served until May 1913. He was a member of Newark Lodge, No. 13 K. of P. and the American Insurance Union.

On November 27, 1895 Major Blizzard was married to Miss Margaret E. Jones, daughter of Evan E. Jones and with her survive three children, Walter J., Robert C., and Mary E. Blizzard.

The funeral will take place from the home of Evan E. Jones, 144 North Fourth street at 1:30 Saturday afternoon, the services being conducted by Rev. D. A. Evans of Alexandria.

GERMAN ARRESTED AT ST. LOUIS DOCK: WILL BE DETAINED.

[ASSOCIATED PRESS TELEGRAM]

New York, Feb. 8.—A man lurking in the shadows on the American line pier where the steamships St. Louis, St. Paul and Lapland are berthed was arrested today and said he was Joseph Lellar, 53, a German marine fireman, formerly employed on the Hamburg-American liner Pennsylvania, interned at Hoboken.

American line officials, anxious because of Lellar's presence on their property, lined up the entire crew of the St. Louis, several hundred in number, to give them an opportunity to prove his claim that he spent last evening in company with some of the St. Louis sailors. As Lellar walked up and down the line every sailor denied he knew him.

Lellar was taken to police headquarters on a charge of unlawful entry. American line officials said extra guards have been on duty at the pier and that no person could get aboard a ship without being subjected to three examinations.

BOY SCOUTS TO HAVE ANNIVERSARY: WEEK'S CEREMONY.

New York, Feb. 8.—At exactly 8:15 o'clock tonight, according to official announcement 200,000 members of the Boy Scouts of America, wherever they may be, will stand, salute and repeat the scout oath. The ceremony will begin on the eastern coast and conclude three hours later on the Pacific coast.

Thus will begin anniversary week during which clergymen in all parts of the country will devote a service to the scouts.

CLASSIFIED ADS

THREE LINES, THREE TIMES, TWENTY-FIVE CENTS

FOR RENT

Furnished rooms for light housekeeping, first floor, private entrance, 177 Clinton St. auto phone 4158. 2-8-3t

My store room on southwest corner square, Croton, Ohio, will be for rent March 1st. Good location for clothing and dry goods or general store or any kind of mercantile business. I also have full set of blacksmith tools to sell at half-price. Write or phone me S. B. Perry, Croton, Ohio. 2-7d 2t

2 furnished light housekeeping rooms, private entrance, call auto 3570 or Hudson hotel. 2-6-3t

Cottage house. Inquire Will O'Bannon, 6056 Auto phone or 666 W. Main St. 1-11-tf

Two houses for rent on Wallace street, one $10.00, the other $11.00. Apply James Mills, 356, North Fourth St Phone 7079 7-28-tf

FOR SALE—MISCELLANEOUS

Whitney baby carriage, with robe, in good condition, cor. First and East Main Streets, over Auto Supply Co. 2-7-3t*

A High grade upright piano used 6 months, will sacrifice it sold at once, will extend liberal terms to reliable party. Apply 77 Commodore St., after 6:30 p. m. 2-6-3t*

Moved into New Location, corner First and East Main streets. New Home of The Willard Storage Battery Service Station. Full line of auto accessories.
NEWARK AUTO SUPPLY CO.
Corner First and East Main Streets 1-17-1m

MOTION PICTURE BUSINESS.
$20 to $50 nightly. We furnish you complete Moving Picture Outfit, machine, film, everything on payment plan. Catalogue free. Moving Picture Sales Co., Dept. W220, Ellsworth Bldg., Chicago. 2-2-6t*

Agricultural lime by the car load. Order early for your spring requirements C. S. Osborn & Co., Indiana street. Both phones. 2-2dtf

Car load of chop feed in 100 lb. bags. C. S. Osborn & Co., Indiana street. Both phones. 2-2-dtf

A complete line of poultry and bird supplies. Come in and investigate. C. S. Osburn & Co., 14-16 East Church street, both phones. 1-20tf

Incubators, brooders, grain sprouters, coops, feeders, founts, etc.
C. S. OSBURN & COMPANY.
14-16 East Church St.—Both Phones. 1-20-1mo.

Electric wiring; electric and combination fixtures. APPLEGATE BROS., new location Arcade annex. Auto phone 1326. 1-18-1m

New location, No. 4 Arcade annex opposite Alhambra, finest pianos in the city Starr, Richmond, Trayser, Remington Leroy B. Dowd. 1-18-1m

WANTED—TO BUY.

200 to 250 egg incubator, must be a good one and worth the money. Inquire L. L. Gregg, R. D. 7, Newark, O., Farmer 136. 2-8-3t*

Farmers and country buyers attention. We want 100 coops of live poultry at once, will pay the highest price, spot cash. Providence Live Poultry Co., S. E. Gutridge, Mgr. Phone 1582, residence 5264. At People's Market every day. 1-13-1mo*

FOR SALE OR RENT.

Close in property, in good repair, with six large rooms, bath, pantry and attic. Will sell for two thousand or rent to the right parties at sixteen dollars per month. J. F. Moore & Son Newark Trust Building. 12-2tf

COMMITTEE WILL REPORT ON FREIGHT DEPOT LOCATION.

Supt. Donald F. Stevens of the B. and O. railway will meet with a committee of business men appointed for the purpose of selecting a union depot site tomorrow morning at 10 o'clock at the Chamber of Commerce rooms. The committee was appointed at the suggestion of Vice President Arthur W. Thompson of the B. & O., at the recent Chamber of Commerce dinner. The committee members are: W. W. Davis, Licking Creamery Co.; U. T. Wagenhals, Ohio Light & Power Co.; Ralph Wyeth, manufacturer; Phil Vogelmier, transfer line; and Roe Emerson, clothing merchant; will make their report at the meeting and it will be of much interest.

The plans for the proposed new depot call for the expenditure of $195,000 and it is said that it will be built along the lines of the union depot at Columbus, but will be of superior architectural beauty.

Just because your New Year's resolutions are broken don't throw them in the junk heap. Polish them up and use them over again next year.

NOTICE OF APPOINTMENT.

Estate of Chrissie D. Officer, deceased. Frank O. Alsdorf and Cora B. Clark have been duly appointed and qualified executors of the will and codicil of Chassie D. Officer, late of Licking County, Ohio. Dated this 8th day of February, 1917
ROBBINS HUNTER,
2-8-Thurs 3t Probate Judge

NOTICE OF APPOINTMENT.

Estate of Lucretia Bradley, deceased. George S. Bradley has been duly appointed and qualified as executor of the will of Lucretia Bradley, late of Licking County, Ohio. Dated this 7th day of February, 1917.
ROBBINS HUNTER,
2-8-Thurs 3t Probate Judge

STUDEBAKER SALES ROOM
SERVICE STATION
LOCATED NO. 11 NORTH FOURTH ST.
Opposite Central Fire Department
Auto Phone 2008
S. E. FORSYTHE

SHAUCK'S REAL ESTATE BULLETIN
Over Franklin Bank

THREE BARGAINS

Six rooms and reception hall, soft or hard water bath, furnace, cement cellar and partition, excellent hardwood finish downstairs, excellent finish throughout, practically new, lot 1-3 acre, worth $3,000, will sacrifice greatly.

Six rooms reception hall, bath, furnace, electric lights, gas, newly papered and painted inside and out, lot 42 x 66, corner Columbia and Wilkins street, (next street west of Seventh) $2,750.

Eight rooms, furnace, nicely finished on inside, two cabinet mantels, gas, no bath, needs painting outside, a new porch and sidewalks laid, on East Main street, this side of Children's home; mortgage $2,000, can be assumed by proper parties, $2,400 cash will buy.

One hundred and ninety-eight acre farm; near T. Davis' grocery, 11 miles from Newark; an ideal dairy and fruit farm; prospects of pike within one mile of farm excellent; creamery 3 miles; modern and excellent improvements; price exceptionally reasonable.

WANTED—FEMALE HELP

Woman to take washing home. Apply 56 North Fifth St. 2-8-3t

Girl for general housework; family of three; ironing; one who can go home at night. Mrs. Harry D. Hays, 11 Clinton street, automatic 3822. 2-7-2t

Girl for general housework, Mrs. Edward Kibler, Sr., 179 Granville St., Auto phone 1211. 2-6-3t

WANTED—MALE HELP

20 gray iron molders, five laborers; union shop and union scale of prices; steady work. Call Auto phone 1487 or Central 767-W; ask for Mr. Moser. The Newark Stamping and Foundry Co., Plant No. 2, N. Stanberry street. 2-8d3t

Married man for dairy and farm work. Good house, garden and truck patch in edge of town close to school, etc. Good wages the year round to right party, or will sell half interest in stock and farm outfit and take share. Box 73 Outville, O., Citizens phone 1283, Pataskala exchange. Also barber shop and restaurant for rent. 2-8-d3t

Four men, must be Protestants and American born, spare time, big money. J. L. Shaffer, Mound St., Springfield, O. 2-3-9t*

FACTORY HANDS WANTED.
Men, women and girls wanted for factory work. Employment steady the year round at good wages. Work light and clean, and surroundings all that could be desired. Free coffee supplied every day at lunch. Apply the Diamond Match Co., Barberton, O. 1-30-tf.

FOR SALE—REAL ESTATE

A fine home on Burt avenue, 7 rooms in fine condition, corner lot 150x100, cheap if sold soon, auto 2082 or 1579. 2-8-3t*

Farm of 81 acres 2 miles northwest of Newark, O., on the Sharon Valley road. Farm is well improved, new modern 7 room house, pantry, bath, cement porch, cement basement under whole house, good barn, milk house, silo, and other out buildings. Come and see it. H. S. Berry R. D. No. 3, Newark. 2-8-3t*

Good five room house on Woods avenue, rent for $10, in good repair. Price $1200. J. F. Moore & Son, Trust Building. 2-8-tf

Residence, seven rooms and bath, furnace, electricity. Barn. Excellent location. Sacrifice sale. Address Box No. 5076. 1-31-tf.

The biggest snap in Newark—$425. Five lots Nos. 380, 381, 382, 383, 384, located in the second Talmadge addition, Cherry street. Adress Roy Webster, owner, 394 Adams street, Rochester, Pa. 1-30-12t*

A fine home on Granville street. A new modern house in North End. Lots for sale or trade. Cash or payments. Andrew S. Mitchell. 503-4 Trust Bldg. 1-24-tf

FOR SALE OR EXCHANGE

Bowling alley complete, will trade for pool tables or gas engine. Auto phone 5478. 2-8-3t*

WANTED—TO BUY.

To buy good team and second hand wagon and harness. Phone 5776. 2-6-3t*

MISCELLANEOUS.

Public Stenographer.
Lawyers! R. Hyneman, experienced deposition reporter, solicits your work. Address: Neil house lobby, Columbus, Ohio. 2-7-d1m

"Do you need money?" Highest cash prices paid for false teeth in any condition, also bridge work, old gold, silver, old platinum. Please mail to Herdan Dental Laboratory, 44 Park Avenue, Albany, N. Y. and receive check by return mail. 2-7-d1m

TAXI CAB SERVICE.
TAXI For prompt service call George Smith, Auto Phone 3342. 1-22-1mo

Call C. O. Harris Fertilizing Co. to remove dead stock. Highest cash prices paid for old Horses delivered to 57 Summit St. Both phones. 1-3-tf

WANTED—TO RENT.

About March 1st modern five room house northwest of square. References. No children. Address C. H. B. care Advocate. 2-8-3t*

To rent a stock farm of 100 acres or more for cash or on shares, address Theodore Snider, Newark, R. D. 1 or Tenney & Morgan, Newark. 2-7-3t*

FOR SALE—LIVE STOCK

Driving horse, 5 years old, phaeton and harness. Inquire 160 11th street or auto phone 3601. 2-8-3t*

Thoroughbred Jersey cow, fresh and springers. Call Farmer line 62 or Auto 5237. 2-7-3t

FOR SALE—POULTRY.

My entire stock of 25 White Leghorn hens and pullets from imported stock. Cheap if sold at once. Inquire of Pat Oestreicher, bench No. 45 Old Market House, West Main St., on Saturday. 2-7-3t*

Twelve pure bred White Wyandotte cockrels $1.50 a piece. J. M. Broughton, Granville, O., Auto phone 81151. 2-7-3t*

WANTED—MISCELLANEOUS

Want to buy second hand washing machine, also old style lounge bed. Call Auto phone 2398. 2-7-3t

WELDING and BRAZING Broken auto and farm machinery parts. Simpson Garage & Machine Co., 205 West Main street, Auto phone 1568. 2-31mo

Wanted old false teeth—Don't matter if broken. I pay $1.00 to $5.00 per set. Mail to L. MAZER, 2007 S Fifth St., Philadelphia, Pa. 1-10 d1m*

LOST

One ten dollar bill at Evans' drug store, on south side square or on W. Main street car 8:45 p. m. Wednesday. Reward if left at Evans drug store. 2-8-3t*

Bunch of keys, Monday, between square and Eighth St. Finder please return to Advocate. 2-6-3t

Black ebony rosary with gold clasp, on Seventh street, near Granville street. Call auto phone 3591. 2-6-3t

"TANLAC SMILE" GREETS FRIENDS

Old Hotel Man Tells How He Got Back Good Humor.

"TANLAC DID IT," HE SAYS

"You're sure looking good these days. Where'd you get the smile?"

That's the way his friends now greet Joseph Kolb, who lives at the Sherwood Hotel in Cincinnati. Mr. Kolb

JOSEPH KOLB.

was in the hotel business in Cincinnati for 20 years and is well known all over Ohio and Kentucky.

"That's my 'Tanlac Smile' and I got it after Tanlac had built up my run-down system," is Mr. Kolb's answer.

"But I couldn't always smile this way," Mr. Kolb said. "For several years I was bothered by a dropping of mucus in my throat. It made me 'grouchy' because I couldn't get rid of it. It got on my nerves, too, and kept me awake nights.

Began Losing Weight.

"My stomach went back on me, and naturally I lost my appetite. I couldn't eat much without being sick afterwards. I suffered from bloating and belching gas after eating. I had that tired, heavy feeling, too, and it seemed as if I just had to drag myself around. When I began to cut down on my meals I started to lose weight, too, and my friends got worried about me.

"One of them suggested that I try Tanlac and I did. I am glad to say that it helped me back to health. I've got a man-sized appetite now and can eat anything I want without suffering afterwards. I don't have that heavy feeling in my stomach after meals. My food digests without any trouble and I know it is because Tanlac has fixed me up.

Glad to Praise Tanlac.

"I am glad to pass the good word along to anyone who is suffering like I did. I know Tanlac will do them some good. It sure fixed me up. That's why I'm wearing this 'Tanlac Smile.'"

Tanlac may be obtained in Newark at Frank D. Hall's Drug Store.

Constipation Causes Bad Skin.

A dull and pimply skin is due to a sluggish bowel movement. Correct this condition and clear your complexion with Dr. King's New Life Pills. This mild laxative taken at bedtime will assure you a full, free, non-griping movement in the morning. Drive out the dull, listless feeling resulting from overloaded intestines and sluggish liver. Get a bottle today. At all Druggists, 25c.

Advertisement.

Examine your teeth tonight

—after you clean them.

You will find, in all probability, an accumulation of tartar on the enamel and bits of food deposit hiding between the crevices. YOUR DENTIFRICE does not FULLY CLEAN! Loss of teeth is caused usually by one of two conditions—Pyorrhea or decay, both of which develop, as a rule, only in the mouth where germ-laden tartar is present.

SENRECO, the recently discovered formula of a dental specialist, is twofold in its action. First, it REALLY CLEANS, embodying specially prepared, soluble granules unusually effective in cleaning away food deposits. Second, it is particularly destructive to the germ of Pyorrhea. Yet it is perfectly safe, containing neither injurious chemicals nor hard grit.

Avoid Pyorrhea and decay. Get Senreco from your dealer today. In large tubes, 25c.

Send 4c. to Senreco, 304 Walnut St., Cincinnati, Ohio, for liberal-sized trial package.

"PREPAREDNESS"

"See your dentist twice yearly
Use Senreco twice daily"

Senreco

TRADE MARK REG. U. S. PAT. OFF.

The tooth paste That really cleans

MASONIC TEMPLE

Corner Church and Fourth Sts.

CALENDAR.

Newark Lodge, No. 97, F. & A. M.
Friday, Feb. 9, 7 p. m. E. A.
Friday, Feb. 16, 7 p. m., M. M.
Friday, Feb. 23, 7 p. m. M. M.
Friday, Mch. 2, 7 p. m. Regular.

Acme Lodge, No. 554, F. & A. M.
Thursday, Feb. 8, 7:30 p. m. regular.

Warren Chapter, No. 6, R. A. M.
Monday, Feb. 12, 7:30 p. m. Mark and Past Master degrees.
Monday, Feb. 19, 7:30 p. m. Most Excellent Master degre
Monday, Feb. 26, 7:30 p. m. Royal Arch degree

St. Luke's Commandery, No. 34, K. T.
Tuesday, Feb. 13, 7 p. m. Work in Order of Malta and Temple.

Bigelow Council, No. 7, R. & S. M.
Wednesday, March 7, 7:30 p. m. Regular.

Loyal Order of Moose.

Licking Lodge, No. 499, will meet first and third Wednesdays at 7:30 o'clock.

Callander Cleans Clothes Clean. 1-5-tf

Notice to Farmers—Highest cash prices paid for good butter and fresh eggs. Star Groceries.
2-6-3t M. ROTHSTEIN, Mgr.

Crystal Spring Water. It is pure. All bottles cleaned daily. Phone for sample. Auto 3250. Bower & Bower. 1-24-tf

Sachs Cleans Suits O. K. 2-6d1mo

Yours for $75.00 Cash.

Taken in exchange, upright piano, been tuned. Cal 4562 for Mr. Leah. 2-7-2t*

Have Sachs, Dry Cleaner, clean that suit now. Phone 5135. 2-7d3t

Plantation Supper.

Come to the Plantation Supper given by the Daughters of Veterans, Saturday evening, Feb. 10th at G. A. R. Hall, from 4:30 to 8. 25c. 2-8-2t

EXTRA SPECIALS

FOR THIS WEEK.

Bot. Lutz & Schramm Catsup	10c
Can of Lutz & Schramm Tomato Soup	9c
3 Cans Kidney Beans	20c
1 Can Alice Baked Beans	9c
8 Bars Clean Easy Soap	28c
4 Cans Borax Lye	25c
Flake Rice or Mape Flake	12 1-2c
Old-fashioned Dried Apples and Flake Hominy.	

HUGH ELLIS.
"Quality Store." 2-8-1t

First Presbyterian Church Supper

Saturday Evening, February 4
4:30 to 7:30.

MENU

Creamed Chicken on Toast
Mashed Potatoes—Gravy
White Bread.
Banana Salad
Bread
Cottage Pudding with fruit sauce
Coffee Tea
25c.. 2-8-2t

SPECIAL SALE

Spring Hats $2.95, Friday and Saturday.

CORA C. CROUSE.
2-8-2t 34 N. Fourth St.

Fancy Crocheting.

Any person interested in fancy crochet work of all designs, especially "Bowdoir Caps," it wil pay them to consult Miss Anna Flanigan, 62 West Main street. 2-8-1t*

NOTICE.

The Loyal Order of Moose will attend church services in a body at the Maple Avenue Christian Union church, corner of Maple avenue and Norton street on Sunday, February 11 at 7:15 p. m. Members will meet at hall at 6:30 p. m. 2-8-3t

The "Aristocrat" Piano

Made by Compton-Price, has won its own enconium. It is used in Granville and Newark in recitals by both Music clubs, by the most talented artists. T. W. Leah, Auto phone 4562. 2-8-3t*

Seriously Ill.

Mrs. William G. Russell, is seriously ill at her home in Woods avenue suffering with pneumonia. Her son Paul Russell, an attorney has been sent for.

Takes New Position.

Frank Binder, chauffeur for A. H. Heisey has taken a position with the Callander Dye Works.

Condition Improved.

Miss May Charles who has been seriously ill at her home 326 West Main street suffering with pneumonia, is improved today.

Slightly Improved.

The condition of Robert Legge, who has been critically ill with pneumonia at his home in Cleveland is reported as being slightly improved today.

A. F. F. W. Meeting.

The Society to Sew and Work for the French wounded meets as usual on Friday at the Y. W. C. A. Your help is needed. We should all be interested in this movement. Now come and help.

Newark Lutheran Charge.

Sunday services at St. John's Lutheran church on Licnville pike, worship with sermon 10 a. m. H. L. Greenawalt, pastor.

Enters University.

Miss Florence Green, daughter of Mr. and Mrs. J. W. Green of Ninth street, has entered Ohio University at Athens, O., and will take stenography and a business course. Miss Greenes a sister of Miss Edythe Green, clerk in the justice court of Fletcher S. Scott.

L. O. O. M. Social Night.

The L. O. O. M. will meet Friday evening at 7:30 o'clock when open house will be held at their rooms in the Hibbert & Schaus building. Members and their families have been invited. Refreshments and music will be on the program and it will be tag night for the members.

IT'S FOOLISH TO SUFFER

When So Many Newark People Are Pointing the Way Out.

You may be brave enough to stand backache or headache or dizziness. But, if, in addition urination is disordered, look out! If you don't try to fix your sick kidneys, you may fall into the clutches of dangerous disease before you know it. But, if you live more carefully and help your kidneys with Doan's Kidney Pills, you can stop the pains you have and avoid future danger as well. Don't experiment—use the remedy Newark people are publicly endorsing. Read this case:

Samuel Brown, 213 N. 13th St., Newark, says. "I had kidney trouble for about twenty years. I often had to arise at night to pass the kidney secretions and sharp twinges shot through the small of my back. I got Doan's Kidney Pills at Crayton & Co.'s Drug Store and three boxes cured me."

Price 50c, at all dealers. Don't simply ask for a kidney remedy—get Doan's Kidney Pills—the same that cured Mr. Brown. Foster-Milburn Co., Props., Buffalo, N. Y.—Advertisement.

Letter from R. C. Wells.

Mr. R. C. Wells of Delphos, Iowa, in renewing his subscription to The Advocate for the year writes: "I had thought of getting along without The Advocate but will pay for another year. It is as good as a letter from home every day. I was born and raised near Hebron and enlisted in the army in Newark during the war between states."

Indoor Inning Tonight.

There will be an indoor inning of the Elk lodge this evening at the Red Men hall in West Park place. A big chicken and noodle dinner will be served by William Gray and the club stewards, Col. Billy Hohl and Brother Johnny. There will be a varied program of amusements and all Elks are requested to be on time. The dinner starts at six o clock. The entertainment committee has arranged for a special musical program.

Go to New Jersey.

Probation Officer James Dwyer and daughter, Miss Margaret Dwyer of North Fourth street left for Salem, N. J., Wednesday evening. They were called there by the death of Mr. Dwyer's aunt, aged 60 years. The deceased is the mother of Mr. James Dwyer who formerly resided in North Fourth street.

The Cold Snap.

The recent cold snap which sent the mercury down to 12 degrees below zero in Newark played havoc with much vegetation in the south. Melbourne, Florida, a town on the east coast, midway between Jacksonville and Miami reports a temperature of 19 degrees and a half inch of ice, the coldest there in 20 years. Gardens in and about Melbourne were destroyed.

Visiting Old Friends.

Dr. C. P. King of Columbus is visiting old friends in this city. Dr. King at present is writing a series of articles on the necessity of vaccination for one of the Columbus papers. The subject is causing a great deal of discussion among members of the medical fraternity of the Capital city.

A CITIZEN'S DUTY.

On Tuesday, March 13th next, the voters of Newark will determine by ballot whether or not they want a commission to frame a charter for the city and who shall compose the charter commission. In the minds of many thoughtful people, no question of equal importance to the people of Newark, has come before the voters for determination. It involves fundametal, and perhaps radical changes in city government.

No voter should think of voting on this question without using his very best efforts to acquaint himself with the issues involved.

An opportunity to hear a very thorough discussion of the general subject will be given at High School auditorium next Monday evening, February 12th, when John Z. White of Chicago, Ill., will speak on the subject "Commission Government for Cities." He is an able speaker, and thoroughly acquainted with the subject.

Amusements

ALHAMBRA.
Tonight.

The clamor of the patrons of the Alhambra theatre has been attended to by the management as they are to be shown the latest story featuring Alice Brady tonight. This five part World-Brady feature is a very novel one in the peculiarity of it's theme, and is called "A Woman Alone."

Friday and Saturday.

A small prospector's pick used by Fannie Ward in Jesse L. Lasky production "Betty to the Rescue" which will be the Paramount picture at the Alhambra on Friday and Saturday was the one used by Mr. and Mrs. Charles Helmes while prospecting, and when they discovered the famous Midas copper mine at Valdez, Alaska. This pick was loaned by them to Miss Ward for use in the picture. Mr. Helmes, who is now a resident of Hollywood, accompanied by his wife, was prospecting for copper in the heart of the Alaskan mineral district and it was this pick with which they turned over the soil exposed a large vein of copper. Mr. Helmes finally sold the mine to a large corporation for $125,000.00. In the cast supporting Miss Ward are Jack Dean, James Neill, Charles West, Lillian Leighton and Ted Duncan.

AUDITORIUM.
"Gypsy Love"

Newark is promised the musical treat of the season when the melodious romantic operetta "Gypsy Love," produced by Franz Lehar's most sensational success since he gave the world "The Merry Widow" comes here to play an engagement of one night only, Friday, February 9th.

All who have enjoyed the musical delightfulness of the famous composer, who made the merry widow waltz and other melodious gems popular, will be pleased to learn that the production which the famous impresario Arthur Albro has brought to America with the cast headed by the talented singer, Finita de Soria, and the well known comedians, Lucy Fields, Ruth Thompson, Le Roi Operti, Salvator Solte, George L. Williams, Glyde Hunnewell, Adelaide Messmer, Horace A. Rowe and forty others, is a production in which the famous impresario takes personal pride. Among all Franz Lehar's works, it is said, the composer himself considers "Gypsy Love" his best effort, and the role he has created for the famous comedian, Mr. Albro, is said to be one of the most lovable characters he has ever done. The production is staged in the same lavish manner as the Lehar masterpiece, "The Merry Widow" was staged in New York, and is said to be the leading star of the Franz Lehar repertoire, Milan Roder.

Fiery in atmosphere and of unusual color, picturesque and intensely romantic in its whole appeal, "Gypsy Love" is a true lyric opera.

Its story is that of Zorika, daughter of a rich noble whose romantic nature rebels at the marriage arranged for her, and who is fascinated by the wild melody and still wilder words of a gypsy violinist. So wrought up is she by this Jozsi that, on her wedding day, while the guests are assembled, she promises to run away with the gypsy at dawn. In pursuance of an ancient Hungarian superstition she drinks the waters of the river Czirna, and her future is revealed to her in a dream. This dream comprises the whole second act. In it she sees herself married to Jozsi by the simple gypsy write of taking hold of the opposite end of a handkerchief. She travels with him, singing and dancing their way through the country. She loves him but is filled with shame at her position. She seeks proper marriage with Jozsi but he refuses and flirts with another girl. In her rage she attempts to kill her rival.

In the opening of the third act Zorika is just awakening from her dream, and that moment Jozsi comes to her and demands her of her promise to elope with him. Warned by her dream she refuses, and carries out the wedding for which the guests are assembled.

"When Dreams Come True."

The very latest musical comedy offering, "When Dreams Come True," with book and lyrics by Philip Bartholome and music by Silvio Hein, is announced as the attraction at the Auditorium next Saturday afternoon and evening.

"When Dreams Come True" is a musical comedy with a blend of melodrama. The story is consistent throughout, in which it differs materially from most of our musical shows, although the musical comedy features have not been sacrificed on account of the dramatic interests, but they have been so deftly blended that the play is a marvel of dramatic construction.

The company employed in the presentation of "When Dreams Come True" is composed of players who have won distinction in musical comedy and care has been taken in the selection of the people engaged for the various roles.

The singing and dancing features call for the services of a large chorus, which has been selected with the idea that they had to sing, to dance, and always look attractive. Seats ready 10 a. m. tomorrow.

"Less Than Dust."

Mary Pickford is just as delightful as ever in "Less Than the Dust," the little star's latest film effort, which was shown at the Stanley yesterday says the Philadelphia Enquirer. The scene of the story are laid in England and India, and center around a bazaar waif and an English officer, whose life she saves during an abortive native mutiny.

Mary Pickford will be seen again at the Auditorium Sunday. This is a return engagement for little Mary, and no doubt she will draw capacity houses.

"The Lid Lifter.

At the Auditorium next Monday the Lid Lifters company will present a performance of comedy and vaudeville that is said to be perfectly in keeping with the present day standard in this division of amusements. With just enough of the familiar type of entertainment exploited under this classification to give it individuality, the show is said to be entirely free from objectionable elements and to furnish entertainment of the lively extremely humorous kind that keeps an audience constantly convulsed with laughter, and its musical features are described as spirited and exhilarating to a degree. In the cast of popular players are such well known people as Harry (Whistling) Lang who has the support of Dolly Sweet, Frank (Bud) Williamson, Russell Hill, Harry Van and Robs and Robertson and a large chorus made up entirely of girls. The principal feature of the vaudeville part of the entertainment is Ora Dental who is said to give a startling and at the same time artistic performance on the trapeze and to render several dances of the approved classical kind. Seats selling Friday morning.

"Uncle Tom's Cabin."

An event looked forward to with more than ordinary interest theatrically is the coming of Wm. H. Kibble's world greatest revival of Harriet Beecher Stowe's lovable story "Uncle Tom's Cabin." Wm. H. Kibble's reputation as promoter of big productions is well known to theatre goers, but few are aware that the coming event is one of the most gigantic and elaborate that has ever been attempted in America. Not only do they promise to bring a company of over fifty people, but a carload of scenery, ponies, horses and blood-hounds in the piece. "Uncle Tom's Cabin" will hold the boards at the Auditorium next Tuesday afternoon and evening.

"Lazy Bill."

W. E. Patton's newest play "Lazy Bill" is proving the best comedy success of the season, and in the quaint character of Dr. Bill Hale, Mr. Patton is a delight, and is making more new friends and admirers than ever before. At the Auditorium soon.

"Very Good Eddie."

Not for twenty years has a musical play so completely captured New York as has "Very Good Eddie," which will appear at the Auditorium soon. "Very Good Eddie," has just completed a run of one year and a half at the New York Princess and Casino theatres.

Lyman H. Howe's Pictures

A most marvelous filmization of human achievement in polar regions will be presented by Lyman H. Howe when he returns soon to the Auditorium. It is a living, pictorial record of Sir Douglas Mawson's Expedition through mountainous seas, raging blizzards and towering icebergs into the heart of the Antarctic continent. The close-up scenes offer endless amazement and amusement. They show penguins, a kind of bird-fish which cannot be seen in any zoo not elsewhere on earth, and yet for natural comedy they are truly "headliners." They are so funny as they are real. To see these queer creatures is alone worth the price of a ticket. Then, too, there are baby-eyed seals lazily reclining here, there and everywhere—drifting on ice, crawling on land or gracefully swimming in ice-filled seas.

The tranquil glory of the Yosemite National Park will also be shown with its wonderful vegetation and crystal rivers plunging over precipices nearly a mile high while folds of spray glitter in the sunlight like a veil of diamonds.

The daring of automobile drivers racing their cars up the step grades and around the perilous curves of Giant's Despair, at Wilkes-Barre, Pa., forms, still another of many subjects too numberous to mention, and merry-making cartoons will appear early and often to the delight of Howe's audiences who always welcome their clever and lively antics.

ESSAY CONTEST AT AUDITORIUM PRIZES OFFERED.

All essays in the George Washington contest by the pupils of the public schools must be in the hands of Manager George Fenberg by Friday evening. There is still a chance for those who have not tried for a prize. Write not less than one hundred words, on one side of the paper only on the life of Washington, and leave it at the Auditorium box office. Cash prizes and theatre tickets will be given for the best essays.

THE AUDITORIUM THEATRE
HOWARD BOWLES MANAGER

SHOW SPOT OF NEWARK

Laughter and Gaiety and Feet Moving Music bring joy to the Jaded and Mirth to the Melancholy every Monday
THOUSANDS DELIGHTED EVERY WEEK
See the Show Next Monday

'THE LID LIFTERS'

New From Beginning to End
DON'T MISS IT
LADIES POPULAR MATINEE BEST SEATS 25 CENTS
SEATS READY FRIDAY
PRICES Matinee ..25c & 50c Night . 25, 35, 50, 75c

THE AUDITORIUM THEATRE

HELLO FOLKS

Manager Fenberg thought so much of me, that he will bring me back for

One Day, Next Sunday

Mary Pickford

—In—

"LESS THAN DUST"

ADDED FEATURE

Two Reel Keystone Comedy

Children 5c Prices Adults 10c

GRAND

TONIGHT

GLADYS HULETTE

—IN—

Her New York

PATHE GOLD ROOSTER PLAY IN FIVE PARTS

Admission Ten Cents

FRIDAY

"The Dominion of Fernandez"

LAST EPISODE OF "THE GIRL FROM 'FRISCO"

"THE VIOLET RAY"

AN ADVENTURE OF "GRANT, POLICE REPORTER"

ALHAMBRA

TONIGHT

Wm. A. Brady Presents
The Fair Beautiful and Popular
ALICE BRADY
—in—
A WOMAN ALONE

FRIDAY and SATURDAY
Paramount Pictures
Jesse L. Lasky, Presents
FANNIE WARD
—in—
Betty to the Rescue

SUNDAY—ONE DAY ONLY
Wm. A. Brady, Presents
THE FAIR POPULAR
Clara Kimball Young
—IN—
HEARTS AFIRE

MONDAY AND TUESDAY
IRENE FENWICK & OWEN MOORE, IN
"A Girl Like That"

AUDITORIUM

TUESDAY, FEB. 13TH
Matinee and Night

WM. H. KIBBLE'S
Original
Uncle Tom's Cabin Co.

[illegible]

TRAVELING IN A SPECIAL TRAIN

Scenic Investiture a Positive Revelation.

20 Spectacular A Specialty Sensations 20

[illegible]

20 Colored People from the Cotton Field

[illegible]

Amazing Power of Bon-Opto To Make Weak Eyes Strong

Doctor Says It Strengthens Eyesight 50 per cent in One Week's Time in Many Instances

A Free Prescription You Can Have Filled and Use at Home

Victims of eye strain and other eye weaknesses and those who wear glasses, will be glad to know that according to Dr. Lewis there is real hope and help for them. Many whose eyes were failing say they have had their eyes restored by this remarkable prescription and many who once wore glasses say they have thrown them away. One man says, after using it: "I was almost blind. Could not see to read at all. Now I can read everything without my glasses, and my eyes do not hurt any more. At night they would pain dreadfully. Now they feel fine all the time. It was like a miracle to me." A lady who used it says: "The atmosphere seemed hazy with or without glasses, but after using this prescription for fifteen days everything seems clear I can read even fine print without glasses." Another who used it says: "I was bothered with eye strain caused by overworked, tired eyes, which induced fierce headaches. I have worn glasses for several years, both for distance and work, and without them I could not read my own name on an envelope or the typewriting on the machine before me. I can do both now and have discarded my long distance glasses altogether. I can count the fluttering leaves on the trees across the street now, which for several years have looked like a dim green blur to me. I cannot express my joy at what it has done for me."

It is believed that thousands who wear glasses can now discard them in a reasonable time and multitudes more will be able to strengthen their eyes so as to be spared the trouble and expense of ever getting glasses. Eye troubles of many descriptions may be wonderfully benefited by the use of this prescription at home. Go to any active drug store and get a bottle of Bon-Opto tablets. Drop one Bon-Opto tablet in a fourth of a glass of water and let it dissolve. With this liquid bathe the eyes two to four times daily. You should notice your eyes clear up perceptibly right from the start, and inflammation and redness will quickly disappear. If your eyes bother you even a little it is your duty to take steps to save them now before it is too late. Many hopelessly blind might have saved their sight if they had cared for their eyes in time.

Note: Another prominent Physician to whom the above article was submitted, said: "Yes, the Bon-Opto prescription is truly a wonderful eye remedy. Its constituent ingredients are well known to eminent eye specialists and widely prescribed by them. I have used it very successfully in my own practice on patients whose eyes were strained through overwork or misfit glasses. I can highly recommend it in case of weak, watery, aching, smarting, itching, burning eyes, red lids, blurred vision or for eyes inflamed from exposure to smoke, sun, dust or wind. It is one of the very few preparations I feel should be kept on hand for regular use in almost every family." Bon-Opto, referred to above, is not a patent medicine or a secret remedy. It is an ethical preparation, the formula being printed on the package. The manufacturers guarantee it to strengthen eyesight 50 per cent in one week's time in many instances or refund the money. It can be obtained from any good druggist and is sold in this city by

Wrestling AUDITORIUM THEATRE THURS., EVE. FEB. 8th

MIKE YOKEL SALT LAKE CITY. vs. PAUL BOWSER NEWARK.

ADMISSION.....25c, 50c, 75c and $1.00
—SEATS NOW SELLING—

NEWARK'S OPPORTUNITY TO HEAR ONE OF AMERICA'S FOREMOST ORATORS FREE

John Z. White

DEMOCRAT, PHILANTHROPIST, LECTURER

High School Auditorium, Monday Evening, Feb. 12

A splendid opportunity for Newark citizens to learn all about the present move to adopt a new charter for the city of Newark.

EVERYBODY INVITED

AUDITORIUM-FRIDAY, FEB. 9th---ONE NIGHT ONLY

ANDREAS DIPPEL Presents
The Superb Romantic Operetta

COMIC OPERA TRIUMPH OF TWO CONTINENTS

GYPSY LOVE

BY FRANZ LEHAR, COMPOSER OF "THE MERRY WIDOW"

Stellar Metropolitan Cast, Including ARTHUR ALBRO Star of Original New York Production
Finita de Soria, Lucy Fields, Ruth Thompson, Le Roi Operti, Salvator Solte, George L. Williams, Glyde Hunnewell, Adelaide Messmer, Horace A. Rowe and forty others.

FAMOUS GYPSY LOVE ORCHESTRA
Milan Roder, Conductor.

—PRICES—

Boxes .....$2.00 Balcony..$1.50, $1.00 and 75c
Lower Floor....$2.00 and $1.50 Gallery 50c

ORDERS BY MAIL RECEIVED
SEATS NOW SELLING

AUDITORIUM--SATURDAY, FEB. 10
MATINEE AND NIGHT

THE WONDERFUL MUSICAL COMEDY HIT

MATINEE 25 50 NO HIGHER

WHEN DREAMS COME TRUE

NIGHT 25 50 75 1.00 NO HIGHER

7 MONTHS NEW YORK 5 MONTHS CHICAGO 10 WEEKS BOSTON 6 WEEKS PHILA

MAIL ORDERS NOW. SEAT SALE THURSDAY A. M.

CALLANDER CLEANS CLOTHES CLEAN
CALLANDER'S DYE WORKS
51 NORTH FOURTH ST.

G. C. DRUMM, D. C.
Chiropractor
28 ARCADE—OVER KRESGE'S.
AT TO PHONE 3941.
Office Hours 2 to 5 p.m. Saturday 2 to 8 p. m. Thursdays and Sundays and other hours by appointment.

Every Woman Loves to Wear a Fur Coat

The style, comfort and luxury appeals to her. It's a great pleasure and satisfaction and right now, when all fur coats are marked at their final clearance prices, will be a splendid time to buy one. Remember one will last you for a number of years and you will be able to select a pretty and stylish

FUR COAT NOW FOR

$18.75, $21.75, $26.25, $37.50, $63.75 on up to $187.50.

Fur Muffs, Fur Scarfs

Are in great demand right now in the midst of severe winter weather. They are almost a necessity, and surely a comfort and pleasure.

IT'S YOUR CHANCE THIS WEEK to buy fine furs at final clearance prices.

Pretty Scarfs..... $1.98, $3.75 and $7.50

Fine Muffs ..... $3.75, $7.50, $9.38 & $12.50

Clearance Prices On All Winter Suits

Fine Suits Now..... $6.25, $10.00 & $12.00 ea.

All this winter's styles in warm suits. Some beautiful styles in materials such as serge, poplin, whipcord and gabardine, are left near the end of the season which are marked to close,
$6.25, $10.00 and $12.00 each

The W. H. Mazey Company

59 SHIPS SUNK IN SEVEN DAYS BY SUBMARINES

[ASSOCIATED PRESS TELEGRAM]

New York, Feb. 3. — Fifty-nine ships have been sunk by German submarines or mines, according to a complication made here from cable reports since the German blockade order took effect on Feb. 1. Fourteen vessels of 29 997 tonnage of the victims of the German navy up to 116,341.

Thirty two or more than half this number, were British vessels; five carried the flags of other entente belligerents; one was an American and twenty-one owned in other neutral countries. The only American ship thus far lost in the submarine war zone is the Housatonic, owned by the Housatonic Steamship company. She was sunk by a submarine off the Scilly islands on Feb. 3. The British liner California, 8,662 tons, is the largest of the vessels thus far reported sunk. The list includes five small British fishing boats and four British trawlers, names of which were not given in the cable dispatches.

Following are the names, nationalities and tonnage of the vessels lost:

British—Ravensbourne, 1500; Essonite, 589; Violet 150; Treavean, 3,081; Dundee, 2,279; Ida, 500; Port Adelaide: 8,181; Floridan, 1,777; Wartenfels, 4,511; Cliftonian; 4,303; Warley Pickering, 4,196; Palmleaf, 3,206; Belford, 1,905; California, 8662; Crown Point, 5,218; Azul 3,074; St. Ninan, 3,026; Corsican Prince, 2,776; Saxon Briton, 1,337; Vestria, 1,021; Eavestone, 1,850; Isle of Arran, 1,918; Hurstwood 1,229.

Norwegian — Heimland, 1,505; Jerv, 1,112; Hecla, 524; Portia, 1,127; Ymer, 1,123; Thor II, 2,144; Songal, 2,089, Wasdale, 1,856; Rigel, 1,771; Tamara, 453.

Spanish—Burton, 2,434; Algorta, 2,116; Dos de Noviembre, 1500; Macarena, 1,122.

Greek—Elekon, 1,500; Helicot, 1,500.

Dutch—Gamma, 2,198; Epsilon, 3,221.

Belgian—Marcelle, 219; Euphrates, 2,809.

Russian—Garnet Hill, 2,272; Carera, 3,512.

Danish—Lars Kruse, 1,460.

Swedish—Bravalla, 1,553.

Italian—Ferruccio, 2,192.

Peruvian—Lorton, 1,419.

American—Housatonic, 2,022.

Stop That Cough.

A hacking cough weakens the whole system, drains your energy and gets worse if neglected; your throat is raw, your chest aches and you feel sore all over. Relieve that cold at once with Dr. King's New Discovery. The soothing pine balsams heal the irritated membranes, and the antiseptic and laxative qualities kill the germs and break up your cold. Don't let a cold linger. Get Dr. King's New Discovery today at your Druggist, 50c. (Advt.)

Granville

[Special to The Advocate]

Granville, Feb. 8.—The home of Mrs. C. D. Coons was thrown open as usual for the meeting of the Women's Music Club on Wednesday afternoon with the president, Mrs. W. P. Ullman in the chair. On account of the illness of Mrs. C. B. White, who is preparing the Wagnerian "Niebelungenlied" cycle, the program was omitted and only the annual business of electing officers for the ensuig year was attempted. A letter was read from Prof. K. H. Eschman, director of the Denison Conservatory, commending the interesting talk of the president of the Music Club at the Denison Day celebration Saturday evening, and offering hearty co-operation of the Conservatory in every way possible. The book library and periodicals were placed at the disposal of the club and also the free use of Recital Hall at any time desired. Cordial thanks were voted to Prof. Eschman and also to Mrs. J. S. Jones for invaluable material services rendered the club as head of the program committee. At the close of the business session, delicious refreshments were served by Mrs. C. D. Coons, Mrs. J. W. Rohrer, Mrs. Mabel Ashton, and Mrs. W. P. Ullman. There were no guests.

The result of the election was: President, Mrs. William P. Ullman, (re-elected); vice president, Mrs. Jacob W. Rohrer; secretary, Miss Blanche La Ferre (re-elected); treasurer, Miss Eva Wright, (re-elected); program, Mrs. John Sutphin Jones, (re-elected); social, Mrs. James D. Thompson, (re-elected.) The postponed program will be presented next Wednesday, February 14, when Mrs. White will relate the story of "Siegfried," the third of the series, from which nine pianos and voice numbers have been selected for presentation.

The Shepardson College Glee club of thirty-four members, under the leadership of Miss Rachel Kendall, is practicing twice a week and doing good work. The repertoir includes "The Lady of Shallott" and numerous well balanced miscellaneous numbers.

One of the divisions of The King's Daughters numbering about twenty ladies was delightfully entertained at the home of Mrs. Charles Deeds in West Broadway, Wednesday afternoon at a thimble party. The hostesses for the occasion were: Mrs. Deeds, Mrs. John Thomas, Mrs. Harry Bauman and Miss Mae Starks, who served delicious refreshments toward the close of the afternoon. All five bands of the circle are employing different methods of raising funds to carry on the work of service to the community and the results of the respective efforts will be announced on March 1.

Dr. J. D. Thompson, who has been quite ill from the effects of grippe at his home in Broadway is reported as safely convalescent, much to the pleasure of his many friends and patients.

Little John Ogilvie, son of Mr. and Mrs. J. L. Ogilvie, is among those seriously suffering from grippe.

Prof. Harold D. Fish is still too ill to leave his home in West Broadway

Mrs. J. S. Jones has been entertaining a house party at Bryn Du among whom are Mrs. McMahon and Mrs. Restieaux of Columbus.

The members of the Winter Picnic club were delightfully entertained at the home of Miss Minnie Jones in East Elm street, Tuesday afternoon.

HARMONY

Mr. Fowler Harper was very pleasantly entertained over the Sabbath at the home of Mr. and Mrs. M. L. Longwell.

Mr. and Mrs Allen Longwell entertained at dinner Thursday. Mr. and Mrs. W. A. Whissen and son Kenneth, Mr. and Mrs. N. H. Overturf the afternoon was made pleasant by listening to music on their new graphonola.

Miss Thelma Overturf returned to Denison Monday after a few days' midwinter vacation.

Mr. and Mrs. Fred Runnels entertained at Sunday dinner. Those present were Mr. and Mrs. Rolla Decrow, Mr. and Mrs. Park Decrow, Mr. and Mrs. Harry Dixon.

Gail and Ramond Longwell are on the sick list.

Mr. and Mrs. H. J. Rice very pleasantly entertained at a three-course dinner last Friday. Covers were laid for the following guests: Mr. and Mrs. John Pickering, Mr. and Mrs. W. L. White and Mr. and Mrs. N H. Overturf.

Mr. and Mrs. Forest Hall and daughter were Sunday guests of Mr. and Mrs. John Pickering.

The people of Harmony and surrounding vicinity have a great opportunity coming to them a little later in the way of an evengelistic meeting Rev. Chas. Mason an evangelist, has honored us with the promise of a series of meetings. Mr. Mason will bring with him his singer, Mr. Mohr, who has a state-wide reputation. It is impossible to secure the services of these gentlemen a great while, so let us all get ready and enjoy to the utmost our opportunity. Dates will be announced later. We think about the first of April.

Lawrence Pickering of Brandon spent Wednesday and Thursday with his parents, Mr. and Mrs. John Pickering

Mr. Lloyd Crouse were the guests of Mr. Paul Parsons, Saturday night and Sunday.

Mr. Harry Reese visited Mr. Walla Dishennett in Concord, Monday.

The next regular meeting of the Harmony Missionary Society will be held at the home of Mrs. Mayme Rice Thursday, Feb. 15 at 2 p. m. Leader, Alice Grubb.

"Charity covereth a multitude of sins," quoted the Wise Guy. I suppose that is the reason charity begins at home," snickered the Simple Mug.

You never can tell. Too many excopeners are apt to make a man blind to his own faults.

AMERICAN LINE OFFICIALS DELAY SHIPS' DEPARTURE

[ASSOCIATED PRESS TELEGRAM]

New York, Feb. 8.—Officers of the American line today debated whether they should send their passenger steamships to sea without protection or arm them with guns after the manner of the British and French liners. The decision of the federal government not to offer advice to persons as to whether their merchant vessels should risk the German blockade and not to provide any convoy, has left the steamship line still in doubt as to its future course of action.

Pending a decision the company has announced that the sailing dates of the steamships St. Louis and St. Paul, now at New York have been indefinitely postponed.

The St. Louis has on board five thousand sacks of mail, which will remain there for the present unless the postmaster general decides to send them by on of the British liners. No mail has left New York for Liverpool since the departure of the American liner Philadelphia on Jan. 27. In addition to the sacks on board the St. Louis, 2,000 more for Liverpool are waiting at the New York postoffice. The situation in regard to the mails is in itself a problem. Much of that now awaiting transportation is registered and very valuable.

While the British government has made no move to restrain ships that carry the British flag from braving the dangers of the submarine war zone, the British consulate here has advised all women and children to refrain from going abroad on British trans-Atlantic ships unless through dier necessity.

The steamship Ryndam of the Holland-America line which left here on January 29, the day the California sailed, has turned and is on her way back to New York. The Ryndam was bound for Rotterdam and was due yesterday at Falmouth, England. She carries 250 passengers of whom 22 are Americans. It is believed that the Ryndam was warned by the Dutch Admiralty when she reached the edge of the war zone. It is expected that she will arrive here on Feb. 16.

Neglected Colds Grow Worse.

A cough that racks and irritates the throat may lead to a serious chronic cough, if neglected. The healing pine balsams in Dr. Bell's Pine Tar Honey—Nature's own remdy—will soothe and relieve the irritation, breathing will be easier and the antiseptic properties will kill the germ which retarded healing. Have it handy for croup, sore throat and chronic bronchial affections. Get a bottle today. Pleasant to take. At all Druggists, 25c.
Advertisement.

ST LOUISVILLE R. F. D.

The friends and neighbors of this community wish to extend the heartfelt sympathy toward Mrs. W. W. Miller who was so unfortunate as to loose her brother Tuesday night.

Mrs. Fred Bellmire is on the sick list.

Mr. and Mrs. Carson spent Sunday with Mr. and Mrs. M. R. Locke.

Mr. and Mrs. Earl Cliver spent Sunday with Mr. and Mrs. Will Pound.

Mr. and Mrs. E. M. Hissong, Mr. and Mrs. H. V. Taylor spent Sunday with Mrs. Fred Bellmire.

Mrs. Ira Bebout is on the sick list.

Mr. Fred Bellmire is suffering with a severe cold on his lungs.

Mrs. C. S. Slater spent one day last week with her mother.

Mrs. Cal Glover and son spent one day last week with Mrs. P. Sparks.

STOP!

You Are Violating Nature's Laws.

That catarrh is going to make trouble for you if you do not check it at once. Start right today. Send for a package of GAUSS' COMBINED TREATMENT FOR CATARRH and get this annoying disease out of your system.

C. E. GAUSS OFFERS TO GIVE AWAY, THIS WEEK, 2,000 TRIAL PACKAGES OF HIS COMBINED TREATMENT, AND IF YOU ACT PROMPTLY YOU CAN GET ONE NOW FREE OF CHARGE.

It is a wonderful medicine, and relieves the disease by first driving out the cause. This is the only correct way to treat catarrh and is the reason why GAUSS' COMBINED TREATMENT succeeds where all else fails. If you want quick and lasting results, send at once for the free treatment.

Fill out the coupon below, send to C. E. GAUSS, 1623 MAIN St., MARSHALL, MICH., and the package will at once be sent to you by parcel post, all charges prepaid

FREE

This coupon is good for a package of GAUSS' COMBINED CATARRH TREATMENT, sent free by mail. Simply fill in your name and address on dotted lines below, and mail to C. E. GAUSS, 1623 Main St., Marshall, Mich.

.....
.....
.....

Compelled to Abandon His Ministerial Work

Had Suffered Terribly For Days and Was as Weak as a Child.

REV. ELLWOOD R. ACKERLY

The eminent lecturer, Rev. Ellwood R. Ackerly, who is in charge of the First M. E. church at Montgomery, N. Y., says, "I had suffered terribly for days and was as weak as a child. The doctors did not help me any and I had to abandon all ministerial work, when in answer to prayer, I believe I was directed to take Fruitola and Traxo. After taking the first does of Fruitola I was relieved of a large number of gall stones. I am now taking Traxo and am delighted to testify that my energy has returned and I feel like a new man."

Fruitola and Traxo are compounded from the original Edsall formulas at the Pinus laboratories in Monticello, Ill., and can be purchased in drug stores; a doctor's prescription is not necessary. Fruitola is a pure fruit oil that acts as an intestinal lubricant and disintegrates the hardened particles that cause so much suffering, discharging the accumulated waste to the suffer's intense relief. One dose is usually sufficient to indicate its efficacy. Traxo is a tonic-alterative that is most effective to rebuild and restore the weakened, rundown system.

A booklet of special interest to those who suffer from stomach trouble can be obtained by writing to the Pinus Laboratories, Monticello, Illinois.

4% Paid On Certificates of Deposit

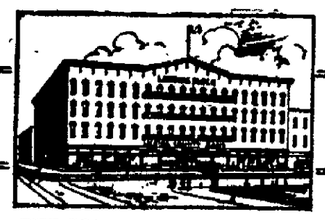

4% Paid On Savings Accounts

THE LICKING COUNTY BANK
LANSING BLOCK

Were You One of Them?

—Over 100 new accounts opened at this bank during the month of January.

—The first deposit made on these new accounts varied from $1.00 to $500.00 and over.

—We appreciate every one of these accounts and would like to have you choose this bank if you are contemplating opening a new account.

The Licking County Bank & Trust Co.

Men's Rubber Boots--Basket Ball Shoes and Winter Caps

AT GREATLY REDUCED PRICES FOR CLEARANCE

While you will find many lines on sale here right now at greatly reduced prices, in this announcement, we wish to call your attention to three very extraordinary values.

Men's Rubber Boots

Sold From $4 to $5.00 At $2.75

This is a great bargain for men who wear the large sizes. They are in 10 and 12 sizes mostly. They are good extra heavy quality boots, perfect in every particular. Boots that sell from $4.00 to $5.00 on sale while they last at the low prices for these high grade boots at only—

---$2.75---

Basket Ball and Gymnasium Shoes At $2.50 and $3

If there were better shoes for you we would have them. These shoes have heavy pure gum soles with suction cups and are made to stand the wear. Come in and let us show you the values we are offering in these lines. Strictly high grade shoes and the prices, at, per pair, only..$2.50 & $3.00

MEN'S WINTER CAPS 32c & 62c

You should buy them at these prices for next year, because they are so good and the prices are so low. They are men's winter caps of this season style, made from wool cloths with fur head bands. We have several dozen marked for clearance and we have divided them into two lots as follows:

LOT NO. ONE — Men's Winter Caps that sold at 50c at only..... 32c

LOT NO. TWO — Men's Winter Caps that sold at $1.00 at only 62c

HIGH GRADE MATERIALS USED IN SHOE REPAIRING

In our new and up to date shoe repair department, in addition to expert workmanship we use only the very best of materials procurable and you will find our prices very reasonable. Bring your next shoe repair job to us.

The New King Company

West Side of the Square. The Home of Better Shoes.

Ford

THESE PRICES ARE GUARANTEED AGAINST REDUCTION, BUT NOT AGAINST ADVANCE AT ANY TIME

Touring Car	$360.00	Coupelet	$505.00
Runabout	$345.00	Town Car	$595.00
Chassis	$325.00	Sedan	$645.00

F. O. B. DETROIT

With the uncertainty of future delivery, due to the southern demand for cars at the present time, and the possibility of an advance in price, don't you think **THE WISE THING TO DO IS TO ORDER NOW?** We are making prompt deliveries on all orders taken NOW but regardless of our desire to stock cars for the spring rush it is impossible to get them except on orders.

ORDER YOUR CAR NOW

THE H. B. COEN CO.
Newark, O.

10%

We have for sale stock in a local industry which is earning over 10% on its common stock after allowing for all depreciations.

We believe this company has an exceptional future and believe that now is the time to buy its stock.

J. N. PUGH & CO.
BROKERS

Newark Trust Bldg. Auto Phone 1143